POT O' GOLD

1957

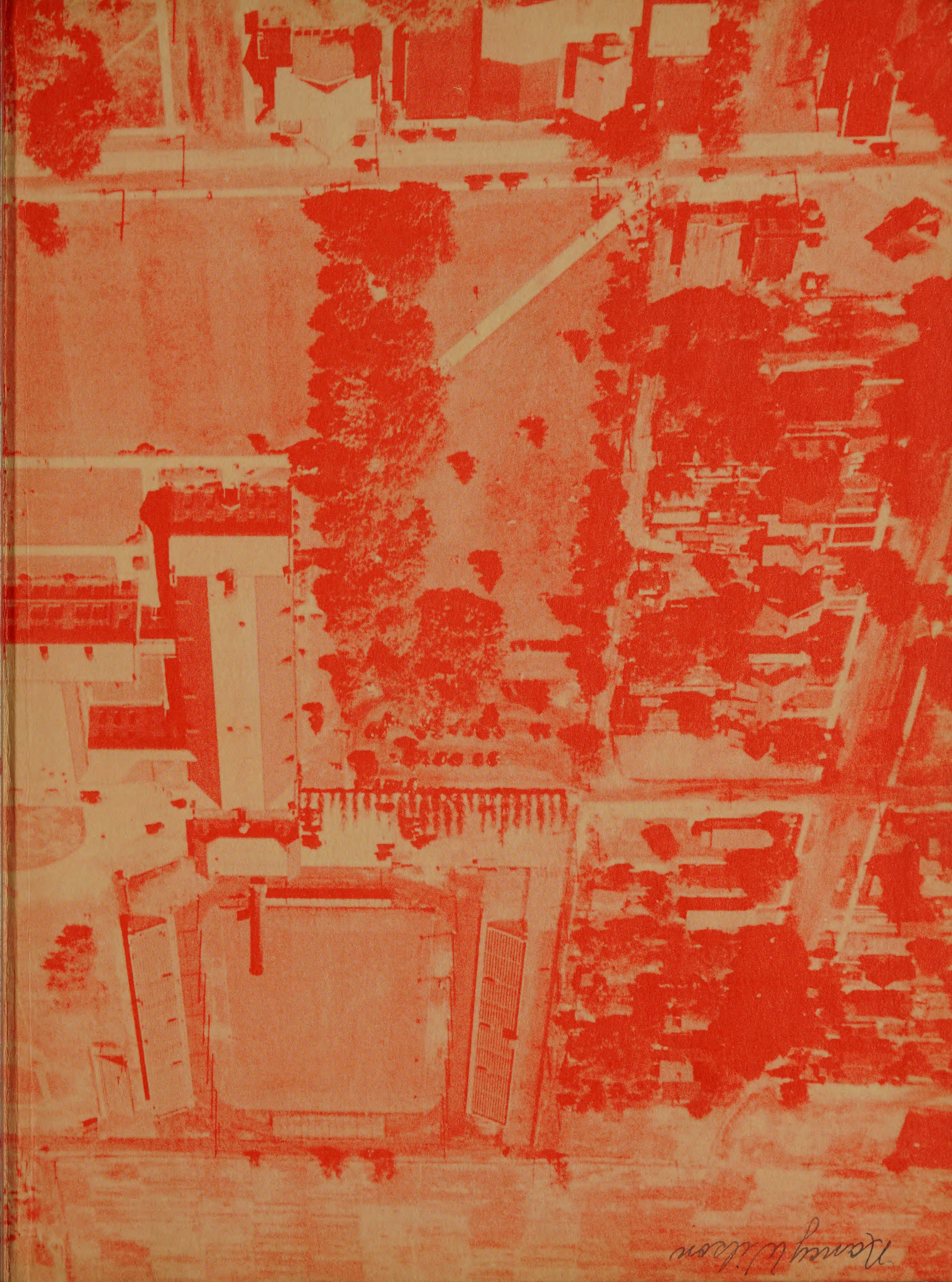

ALLEN COUNTY PUBLIC LIBRARY
3 1833 07494 4957

1957

POT O'GOLD

Thomas A. De Vilbiss High School

Toledo, Ohio

VOLUME TWENTY-FIVE

EDITOR, SANDRA JONES

BUSINESS MANAGER, SYBIL SHARPE

T.A.D.'s Tiger

. . . on the Classes

. . . on the Faculty

Tattles...

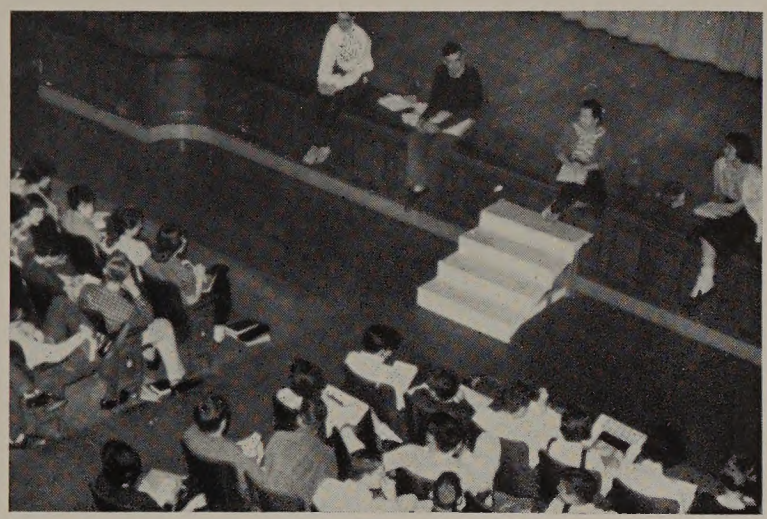

. . . on the Organizations

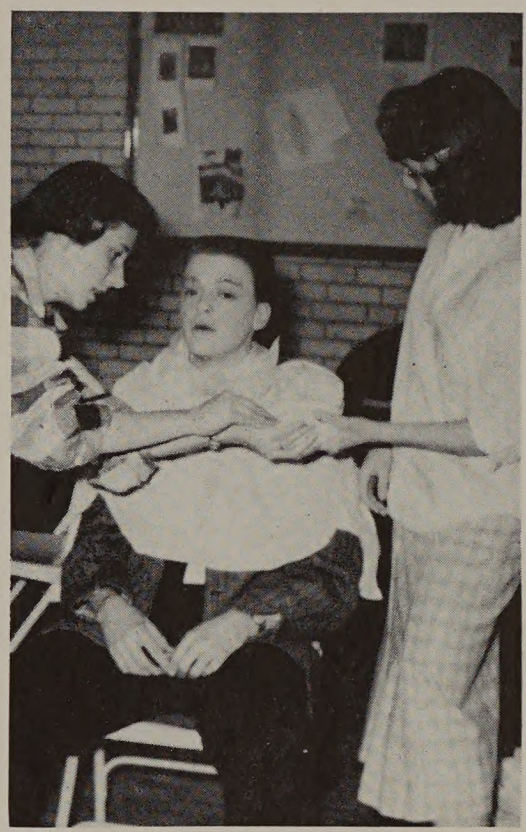

. . . on Student Activities

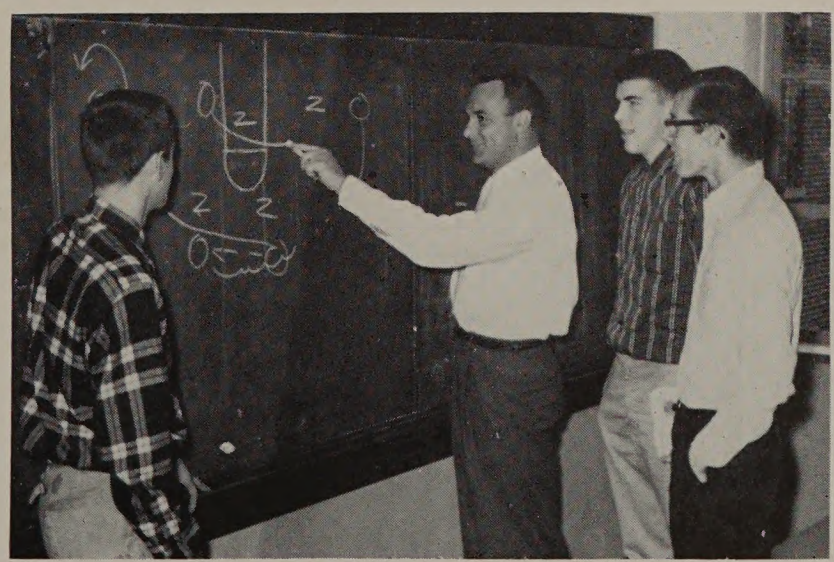

. . . on Athletics

THOMAS A. DE VILBISS

GARDNER DEYE STUDIO

Faculty . . .

Classes . . .

Student Activities . . .

Organizations . . .

Athletics . . .

GARDNER DEYE STUDIO

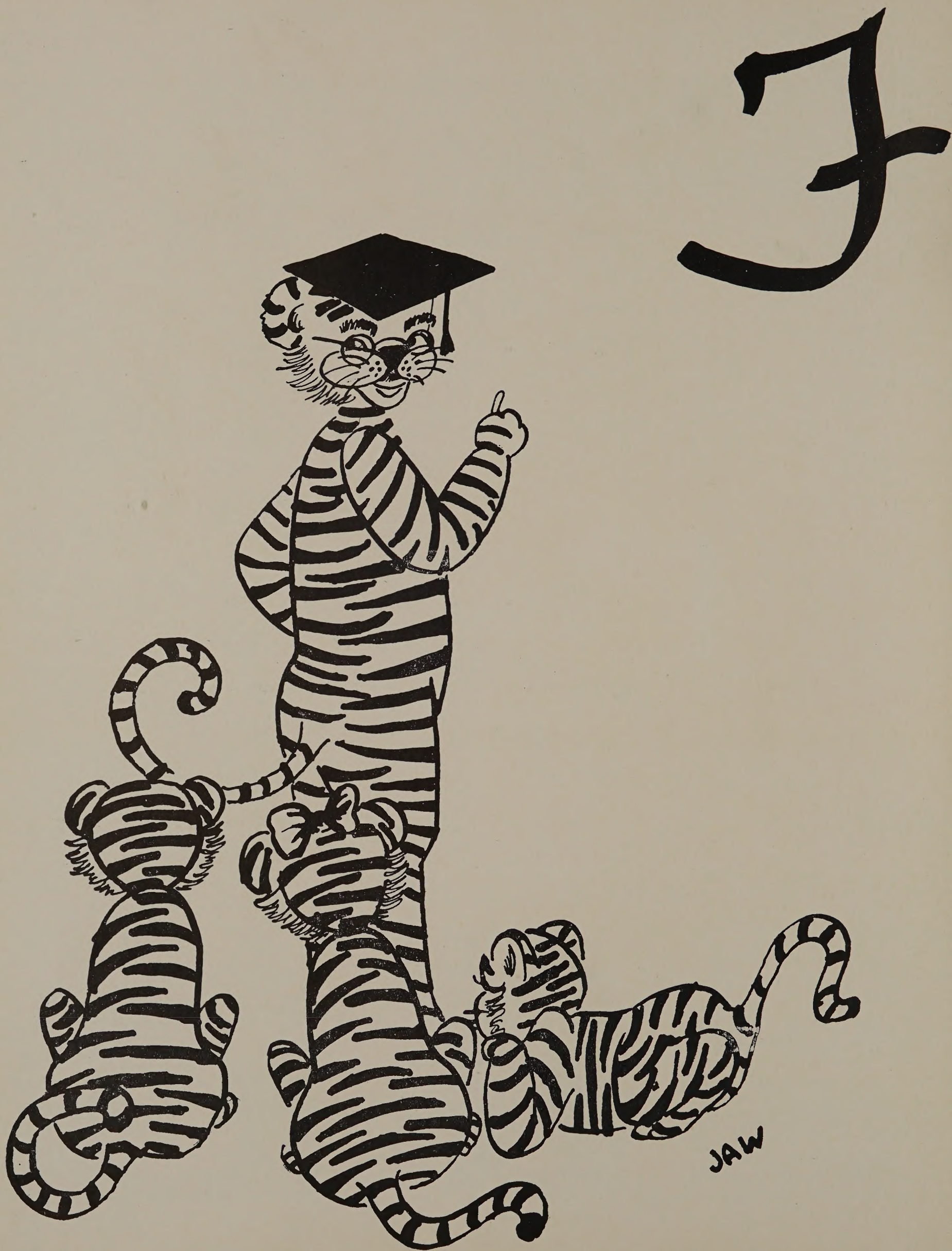
J
JAW

aculty

It has been especially fun for TAD's tiger to follow the activities of the faculty this year, for he not only observed them in the classroom where they are experts in their particular fields, but he also saw them in after-school activities, which demand equal time and attention. After school, TAD's tiger saw the faculty work long hours on such things as Deviltries, publications, and class plays. In the evening he attended the club meetings where faculty advisers help with a very important phase of DeVilbiss life. Yet with so much to do for school, the teachers found time to enjoy themselves with meeting and social events in the school, and in the community. TAD's tiger realizes that teachers are people of many interests and unlimited energy. The students of DeVilbiss are fortunate to have such a faculty and recognize the great contribution their teachers have made to them.

Merritt C. Nauts

TAD's tiger presents Mr. Merritt Nauts, our principal, as the one who made DeVilbiss what it is today. A man of many activities—his primary interest is DeVilbiss High School.

The heads of the departments are Mrs. Jeanette Brand, English; Ward Bricker, Business Education; Miss Fern Dickey, Science; Miss Lucille Kerlin, Social Studies; Miss Eva Samsen, Mathematics; Norman Stalker, Industrial Arts.

The faculty officers are Mrs. Blanche Luther, Vice President; Mr. Robert Longley, Secretary-Treasurer; Miss Margaret Hoffman, President.

On Faculty Day, Lynne Giles, Welfare Commissioner, pins a corsage on Miss Lucille Kerlin while Mr. Arthur Mills looks on.

TAD's tiger now presents to you the people who are such an important part of our school life. Refreshments are always served at the monthly meetings the faculty hold to discuss problems of teaching and exchange new ideas. Students pay tribute to them annually on Faculty Day. TAD's tiger says we should thank our teachers for their interest in us.

A reception was held for the visiting foreign teachers after their day at DeVilbiss.

Mildred A. Pasch

Miss Mildred Pasch, Counselor of Girls, provides firm but fair counsel. One always finds her willing to lend a helping hand.

Russell G. C. Brown

Mr. Russell Brown, Counselor of Boys, is the person that the boys can look upon as a good friend. His advice is always available to them.

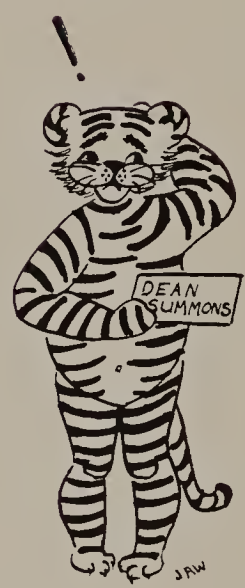

Irvin C. Conrad

Mr. Irvin Conrad, Director of Classes and Curriculum, takes care of the many minute details of arranging classes and supervising scholarship tests.

Robert E. Rettig

Mr. Robert Rettig is our busy Director of Activities. Who can forget such a man? He's as much a part of DeVilbiss as our TAD's tiger is.

English

Elaine Hirth

Rose Bloom
Grace Knaggs

Helen Griffin
Alice Perkins

Jeanette Brand
Beatrice Louy
Florence Rees

Alexander Feldstein
Olive McHugh
Ruth Smith

Alice Gerding
Elizabeth Papps
Marjorie Warner

Social Studies

Herbert Emery
James Kilcorse

Clark Folgate
Norman Klee

Warren Goode
Blanche Luther

Margaret Hoffman
Lucille Kerlin
Clyde Kiker

Mathematics

Elizabeth Johnson

Margaret King

Charles Clark
Iva Mennig

Wayne Cruey
Ethel Pasquier

Dave Hardy
Eva Samsen

Physical Education

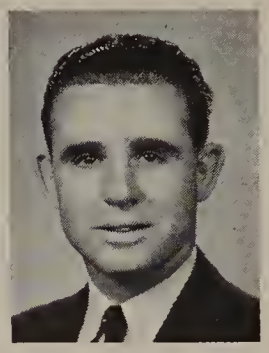
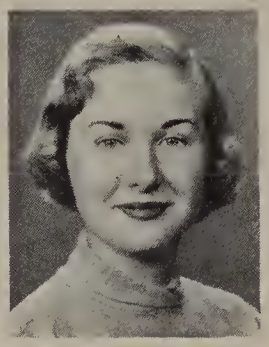

Don Black

Mary Hartman

Norman Kies

Barbara McQuilkin

Mary Schaefer

Don Sharpe

Frank Archambo
Arthur Mills

Carl Benson
Ethel Molnar

Fern Dickey
Mildred Schmidt

Science

Mary Fischer

Frederica Hanson

Harold Leininger

Orientation

Pauline Backus

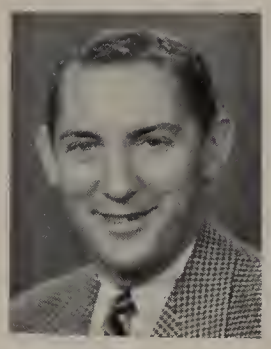
Robert Longley

James Maher

Norman Pollman

Radio
Frances Griffin

Driving
Hilton Murphy

Nursing
Faye Miller

Industrial Arts

Carl Balsam

Harold Grubs

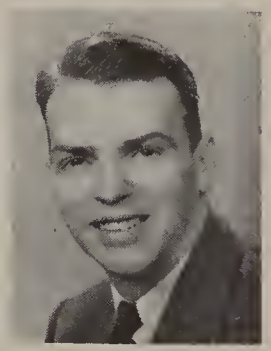
Karl Huls

Norman Stalker

Elizabeth Poss

Business Education

Opal McFarland

Agnes Baron

Ward Bricker

Clarence Coontz

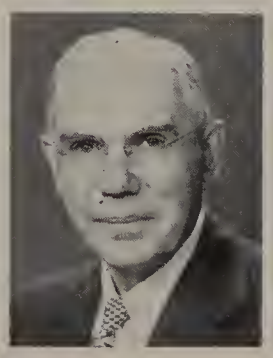

Ollie Klee

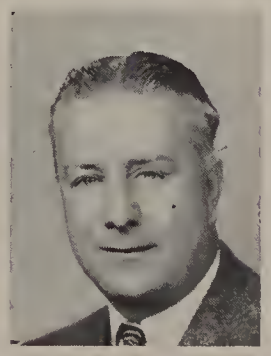

Gertrude LeGron

Foreign Languages

Pierre Pasquier

Ursula Schmit

Margaret Sinclair

Marian Smith

David Voss

Home Economics

Ruth Douglas

Marie Stoll

Study Hall

Fannie Gunn

Bernice Krause

Art

Mildred Johnston

Amy Kimpton

Music

J. Philip Zaugg

Jack Tongring

Wilma Powell

Leah Schueren

Library

Helen Williams

Art students develop their talent in Miss Kimpton's first hour class.

Custodians: **Richard Maryluff, Norman Myers, Gaylord Andrews,** (sitting) **Percy Nault, Carl Goetz.**

Frank Gordon, chief engineer; **Earle Robinson,** chief custodian.

Eileen Wailford
Attendance Clerk

Norma Hayes
Cafeteria Manager

Audrey Lipper
Treasurer

Florence Lanz
Senior Clerk

Hildegarde Cross
Book Clerk

Helen Tanner
Secretary

JAW

lasses

TAD's tiger has been following the Freshman, Sophomore, Junior, and Senior classes to their classrooms since early fall, and he has also attended all dances, plays, and other class functions. TAD's tiger liked to attend the classes and watch students eagerly participate in class discussions and debates, solve difficult math problems, learn with fascination the mysteries of science, and study and interpret the works of great writers. He was proud to watch the many DeVilbiss students achieve high scholastic honors and public recognition. TAD's tiger was also proud of the support the students gave to their class projects. He knows that the daily classroom routine, the individuals in those classes, plus the class activities will constitute the precious memories that graduates will have in years to come.

Memorial
Judy Elwell, Bob Weaver

Announcements
Nancy Duff, DiAnne Hamilton

Senior Banquet
Rick Richardson, Nancy Lehnert

Miss Elizabeth Papps and **Mr. J. Norman Klee** are the class advisers.

Senior

Dads' and Daughters' Date
Nancy Washing, Karen Steude

Historian
Charleen Amundson,

Senior Trip
Murray Todd, Marianne Wolf

Fathers' and Sons' Banquet
Bob Sebok, Tom Peirce

Midwinter
Toni Tucker, Bill Ciralsky

Baccalaureate
Kay Miller, Mike Ordorica

Graduation
Julie Cole, David Lawrence

Senior Play
Janet Rhoades, Norm Solberg

Class

The Senior Class officers are (L. to R.) **Linda Ogren,** Secretary; **Louise Cox,** President; **Jerrie Beyer,** Treasurer.

Senior Girls' Mothers' Tea
Nancy Sprague, Kathy Tesarik

Senior Prom
Carol Emery, Stuart Boyd

Varsity Drag
Sandra Middlesworth, Wally Johnson

Abbott, Rollene | Adams, Nancy | Aellig, John | Aikman, Sally | Albright, Vernon | Ames, Gary

Amundson, Charleen | Andrews, Gretchen | Anderson, Warren | Anteau, Robert | Apling, Sharon | Artz, Beverly

Hours of decorating for the Varsity Drag were well worth the effort.

Askey, Bruce | Austin, Janet | Baker, Mary | Baker, Rick | Baker, Thomas | Bame, Claire

Barbour, Greg | Barkenquest, David | Barker, David | Bauer, Peter | Bauman, Gary | Bauman, Sharon

Beard, James | Bearss, Carolyn | Beck, James | Bernard, Jack | Bernard, Virginia | Beyer, Mary Jane

Bissonette, David | Black, William | Black, Sharon | Blank, Richard | Bohn, Barbara | Bollia, Kay

Seniors find themselves faced with one of many scholarship tests.

Boltz, Edith | Bookman, Carolyn | Boos, Glen | Borgelt, Arlene | Bortner, John | Braden, Sharon

Britton, Martin | Brower, Sandra | Brown, Nancy | Bruns, Robert | Buffington, Joyce | Burkett, Joyce

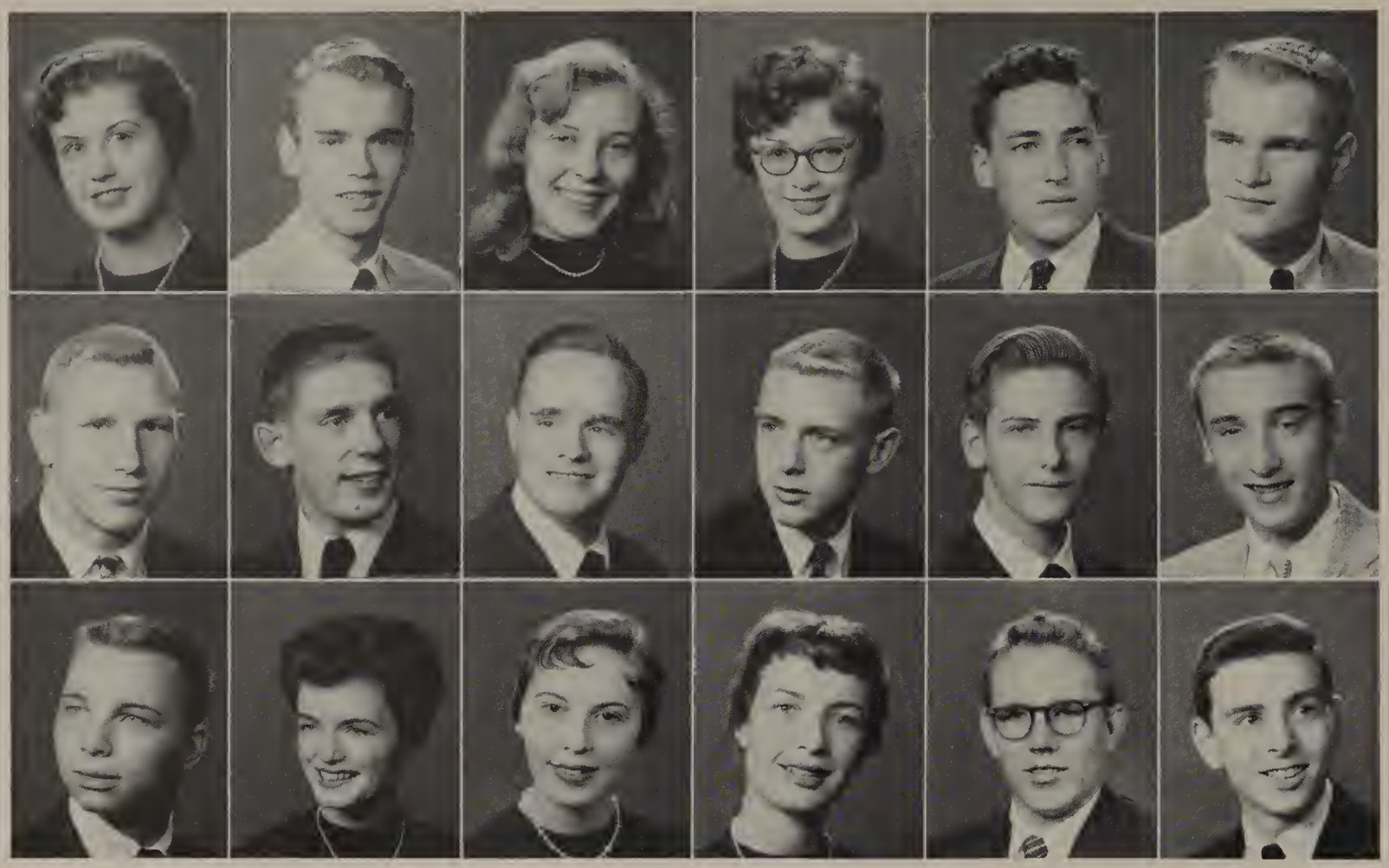

Burkett, Sandra | Burkhalter, Kenneth | Burkhalter, Nancy | Burleigh, Patricia | Burnstein, Nelson | Bursztynski, Michael

Bushong, Reid | Cannon, Ronald | Cappi, James | Carroll, Thomas | Carter, Eugene | Cassavar, David

Chapman, Jack | Chapman, Patricia | Chorba, Caroline | Christie, Jean | Cichanski, Allen | Ciralsky, William

That physics experiment is requiring complete concentration.

Cluckey, Brenda | Cobb, David | Cochrell, Ronald | Cofer, Anne | Cohen, Susan | Cole, Julie

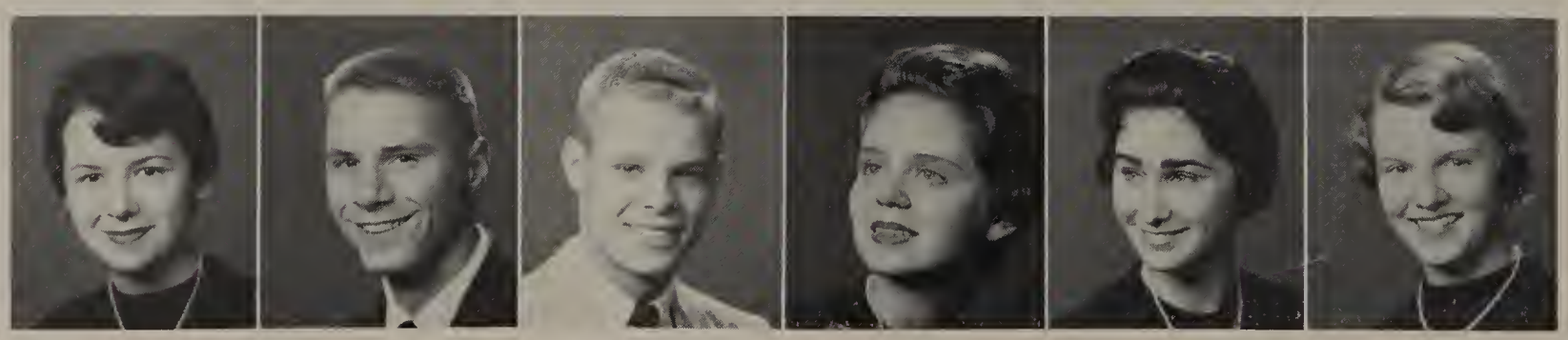

Cole, Moneita

Colen, Carol

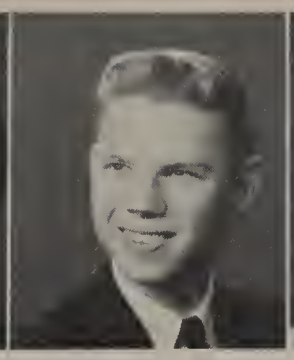
Coley, Joseph

Coombs, William

Cooper, Nancy

Cox, Louise

Seniors find seats in the lecture hall before Correlation Class at the Art Museum.

Craig, Carol
Davidson, Eugene
Devlin, Sally

Crawford, Susan
Davidson, Larry
Diemer, Mary Ann

Curtis, James
Davis, Marilyn
Donoho, Jean

Dailey, Patricia
DeStella, Sandra
Duff, Nancy

Dais, Nancy
Dettinger, Nancy
Duncan, Anita

Daso, Judith
DeVille, Judith
Easley, Sharon

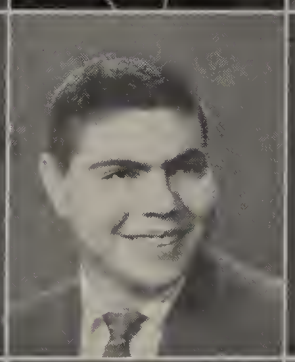

Easterday, Kay
Eisler, Daniel
Eitel, Dorothea
Elwell, Judith

Emery, Carol
Emery, Richard
Enger, Patricia
Farkas, Barbara

Faulds, Allen
Fine, Elliot
Fingerhut, Ann
Fingerhuth, Paula

Fischer, Jack
Fischer, Peggy
Fleck, Carol
Folger, Ann

Fox, Carol
Frantz, Darlene
Fredrick, Richard
Friberg, Linda

Furr, Karl
Galliers, Gary
Ganch, David

Garbe, Robert
Gardner, Joan
Gardner, Marilyn

Garland, Sherron
Garn, Virginia
Garrett, Barbara
Garrison, Marsha

Gauthier, Lynn
Geiser, Alice
Geithman, Wilma
George, Sheila

Gerwin, Lois
Giha, Jane
Gilbert, Janice
Giles, Lynne

Goff, Max
Gold, Joel
Goodwin, Carole
Gould, Larry

Graalman, Joyce
Green, Rita
Greenawalt, William
Greene, Sally

Gregory, David | Grill, Susan | Grimes, Jerry | Grob, Richard | Gruber, Judith | Gueldenzoph, John

Guntsch, Patricia | Gurcsik, George | Haas, Janet | Haberkamp, Jane | Haberkamp, Patricia | Habib, Susan

Seniors have visions of New York as they make payments for their trip.

Haderman, Beverly | Haggard, Dorothy | Haines, Carol | Hall, Nancy | Hamilton, DiAnne | Hanham, Judith

Hansen, Barbara | Harden, Carol | Harmon, David | Harper, Sharon | Harrer, Lois | Haverfield, Thomas

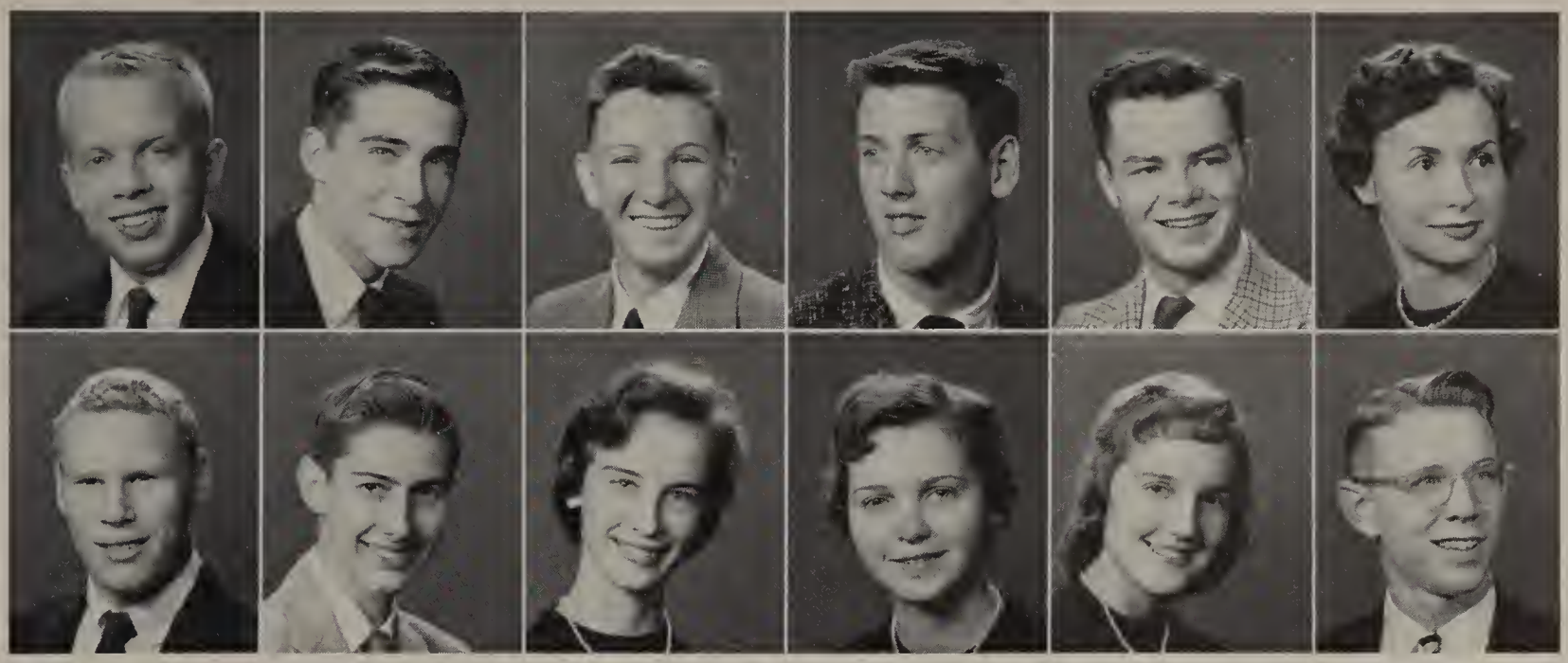

Hawk, Gary | Hawkins, Michael | Hay, William | Haydu, Robert | Hayne, Gary | Heer, Emily

Heidtman, Hal | Hershman, George | Hershman, Judith | Heuer, Judith | Heywood, Diana | Hicks, Willis

Couples dance to the theme of Frolic in Frost at the Midwinter.

Hill, James | Hill, Noel | Hinde, Beverly | Hinkle, Larry | Hoak, Barbara | Hochman, Loretta

Holliday, James | Howard, Jerry | Huckaba, Thomas | Hurdelbrink, Lee | Jackson, Janice | Jacobson, Larry

Jeffery, Jane | Johns, Alex | Johnson, Cynthia Sue | Johnson, Gayle | Johnson, Louise | Johnson, Philip

Johnson, Regena | Johnson, Wallace | Johnston, James | Jones, Carol | Jones, Gerald | Jones, Jane

Jones, Sandra | Kalniz, Burton | Kane, Patricia | Kaplan, Sharon | Kegg, George | Kehle, Monda

The 1957 Seniors are the first to order the new announcements.

Keil, Kenneth | Keller, Kenneth | Kimble, Janet | Kimmerlin, Judith | Klem, Donald | Klotz, Dennis

Knauf, Sharon

Kneeshaw, Thomas

Kocher, Joan

Kcester, Linda

Kohli, Robert

Kotowicz, Barbara

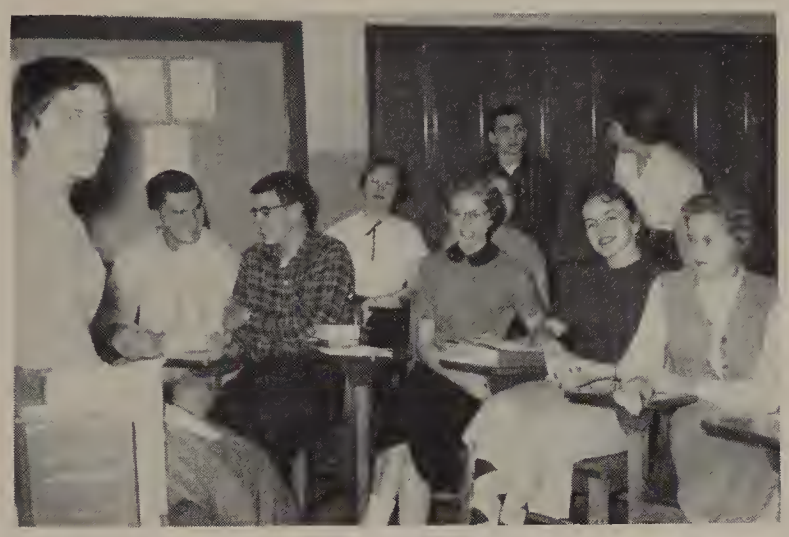
Senior officers and co-chairmen plan activities for their class.

Krawetz, Stanley
Kruse, Virginia
Leck, Lindsay

Kressman, Barbara
Lancaster, Terry
Lehner, Judith

Kripke, Harley
Laumann, Michael
Lehnert, Nancy

Krueger, Deanna
Laux, Barbara
Lentz, Thomas

Krueger, Ruth Ann
Lawrence, David
Lindower, Ronald

Krumm, Eileen
Lay, Lois
Lorber, Geraldine

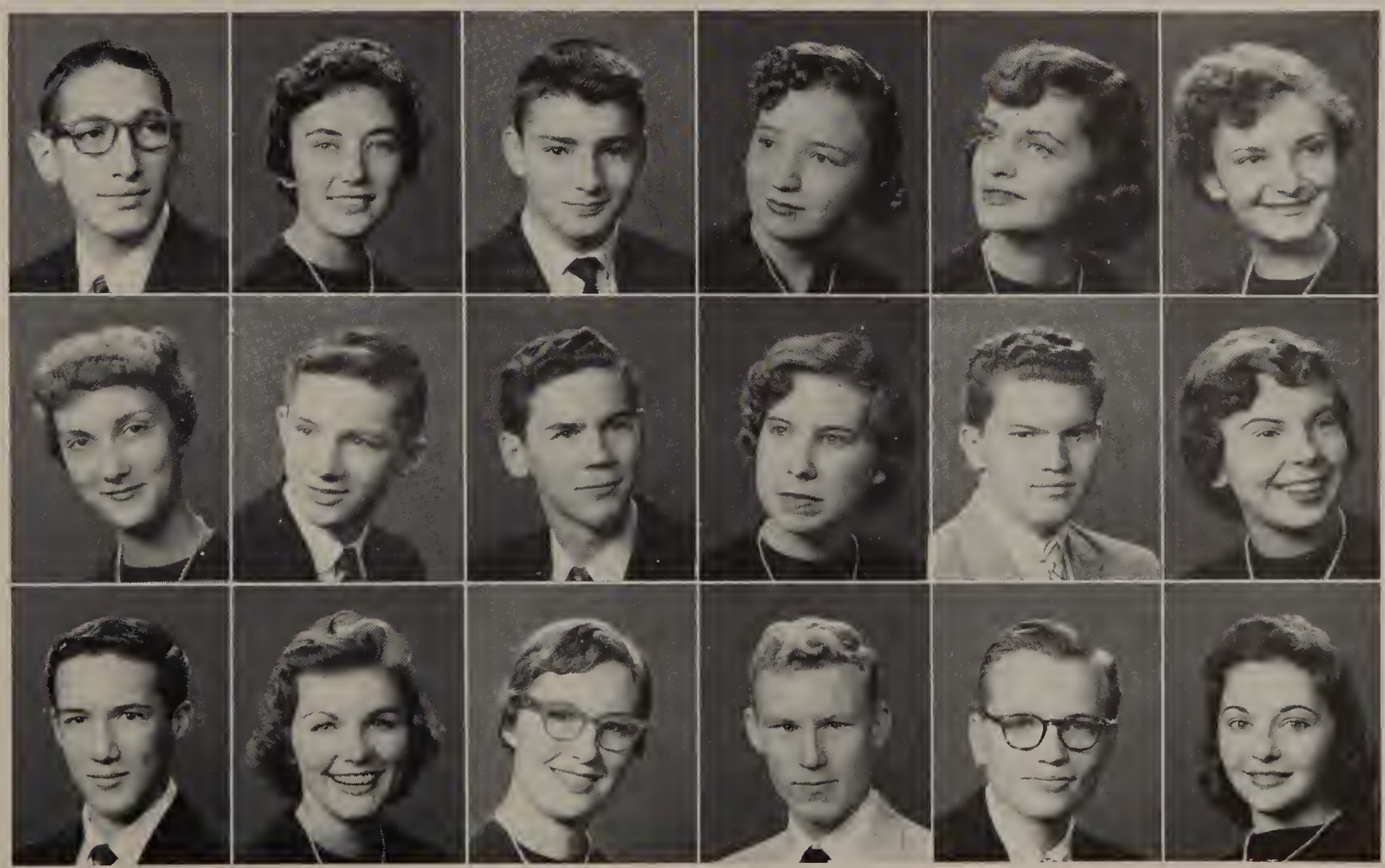

Lubin, Arthur
Lubitsky, Gerald
Luedtke, Mary Lou
Luedtke, Richard

Lutz, Constance
Lykins, Ida
Malohn, Joann
Markee, Robert

Markwood, Thomas
Marshall, Linda
Martin, Beverly
Marvin, Kenneth

Mason, Carol
Matthews, Sonya
Mayo, Pamela
McDole, Roland

McDowell, Jon
McGannon, Thomas
McGary, Lowell
McIntosh, Alice

McKarus, Roger
McKitrick, Pamela
McMaster, Joan

McMullen, James
McMurray, David
McNutt, Sandra

Mears, Anthony
Meister, Charles
Merritt, Thomas
Mersereau, Sarah

Meyer, Gilbert
Meyer, John
Middlesworth, Sandra
Miley, Linda

Miller, Barbara
Miller, Carol Lynn
Miller, Carolyn
Miller, David

Miller, Kathleen
Miller, Marvin
Miller, Merwyn
Miller, Robert

Miller, Sandra
Mitchell, Judith
Mittendorf, Ann
Moeller, Paul

Mooar, Judith | Morgan, Nancy | Mortemore, Nancy | Morton, Mary Pat | Nagler, Marilyn | Neal Patricia

Neff, Barbara | Norman, Jay | Ogren, Linda | O'Neal, Margaret | Ordorica, Miguel | Orr, Sandra

A college representative answers questions of interested Seniors.

Oswald, Geraldine | Overly, Dale | Owens, Thomas | Palmer, Carolyn | Parker, Betty | Patterson, Dawn

Patterson, Susan | Peirce, Thomas | Perlmutter, Julie | Pfaffenberger, Harold | Phillips, Beverly | Phillips, Sandra

Polyasko, Robert | Pooley, Thomas | Portteus, Nancy | Powell, Sandra | Pugh, Burgan | Pugh, David

Rabinowitz, Beryl | Radunz, Betsy | Radunz, Patsy | Rahal, Sarah | Raitz, Julia | Ransom, Linda

Selling bids in the cafeteria precedes all dances.

Ravin, Beryl | Reape, David | Reber, Stephen | Redrup, Dorinda | Redrup, Thomas | Reeve, Douglas

Reineke, James | Reuman, Robert | Reynolds, Marilou | Reynolds, Sherron | Rhoades, Janet | Richardson, James

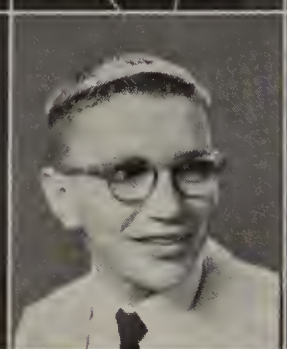

Richardson, Frank
Ross, James
Ryan, Nancy

Rittenhouse, Linda
Ross, Neil
Saba, Thomas

Roberts, Catherine
Roth, Mary Ann
Saltzgiver, Sharene

Robertson, Patricia
Rowley, Mary Ellen
Sampsel, Ronald

Robinson, Jack
Rumbaugh, Richard
Sauer, Sandra

Rogers, Daniel
Ruziscski, Viola
Sauter, Kay

Seniors rush to make appointments for their pictures.

Saxton, Lynne
Schafer, Cheryl
Schimming, Sandra
Schneider, Sharon
Schroeder, Kay
Schwartz, Marilyn

Schroyer, Dale

Schuele, Jerry

Schultz, Clarence

Schwalbert, Greg

Schweitzer, Judith

Scoville, Laura Lee

Seniors watch a dissection in a physiology class.

Sebok, Robert
Sebring, Suzanne
Sell, Martha
Seth, Carol
Shaler, Nancy
Sharpe, Sybil
Shupp, Carol
Siegel, Gilbert
Simmons, Robert
Simon, Janet
Sinclair, Virginia
Small, Charles
Smenner, Marilyn
Smith, Carla
Smith, Donna
Smith, Margaret
Smith, Ralph
Smith, Susan

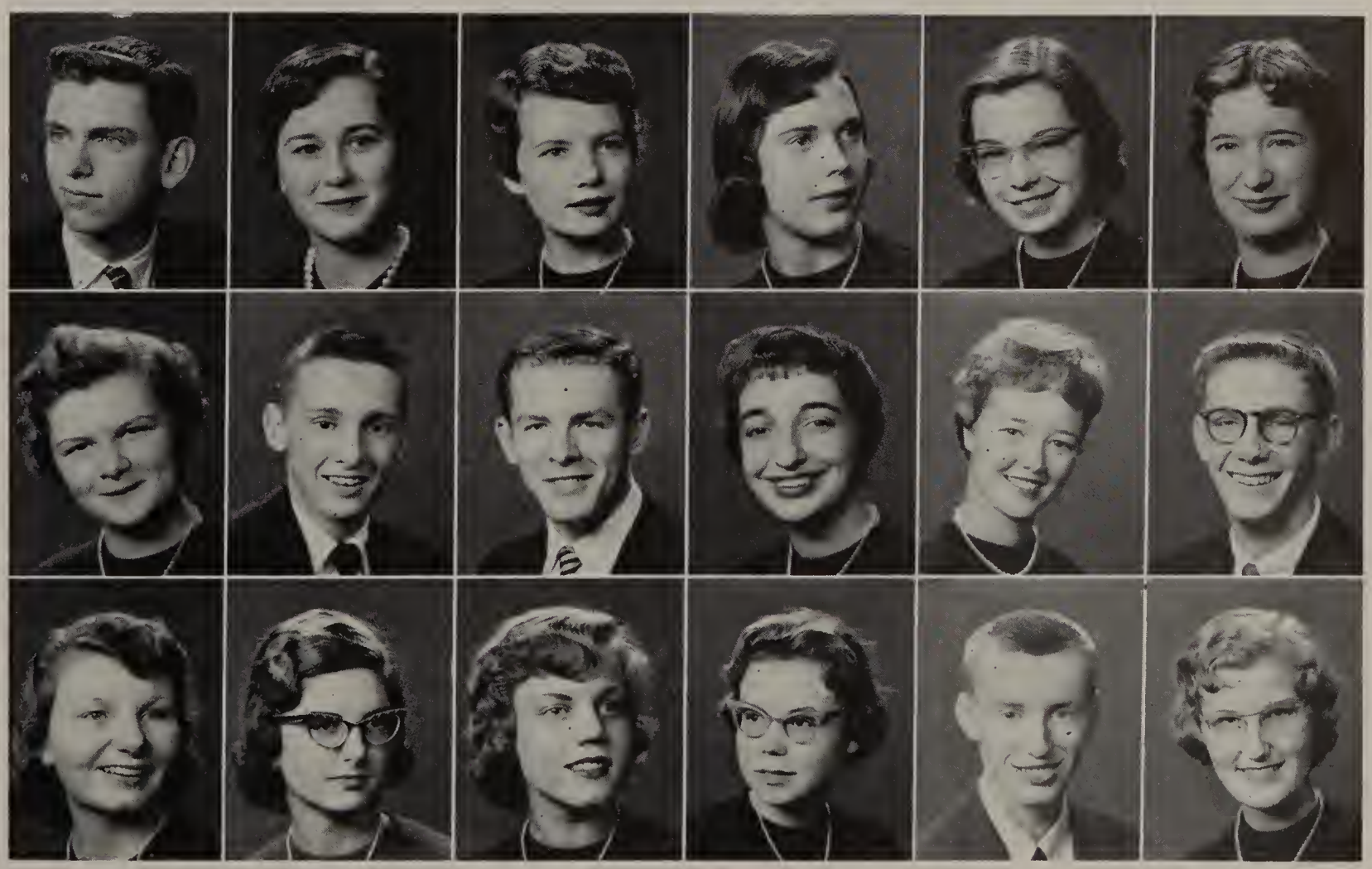

Smolik, Susan
Smolinski, Rosalie
Solberg, Norman
Soldinger, Marlene

Solomon, Suzanne
Souther, George
Spang, Caroline
Spaulding, Nancy

Sperling, Troas
Sprague, Nancy
Spring, David
Spross, Barbara

Stadler, Glen
Steude, Karen
Stewart, Sandra
Stick, Jane

Stoffel, Carol
Stolz, James
Stone, David
Strole, Jon

Strole, Judith
Sullivan, Michael
Suttle, Robert

Swain, Richard
Swartz, Evelyn
Taylor, Charlene

Taylor, James
Taylor, Marion
Taylor, Ronald
Terry, James

Tesarik, Katherine
Thompson, William
Topliff, Caroline
Thompson, Ronald

Thompson, William L.
Todd, Murray
Tompkins, Gregg
Tuck, Kenneth

Tucker, Antoinette
Uloth, Kay
Unferdros, Mary Lou
Suchomma, Judith

Utz, John
Van Gunten, Linda
Van Vlerah, David
Van Wormer, David

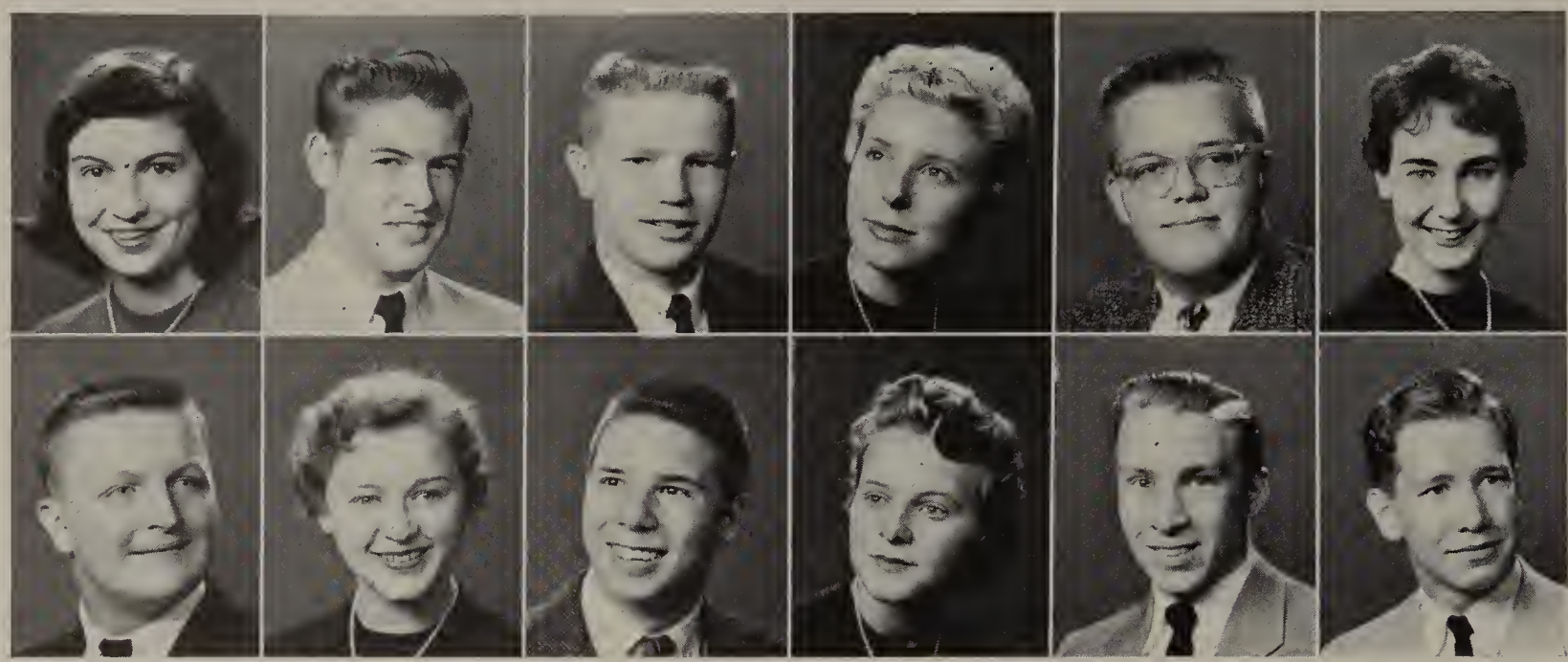

Vetter, Ruth Ann | Vickers, Gale | Wahl, Michael | Walker, Margo | Wallis, William | Walton, Anita

Walz, James | Warsaw, Rosalyn | Washing, Craig | Washing, Nancy | Weaver, Richard | Weaver, Robert

The coketail party is the prelude to the Senior Prom.

Webb, Michael | Weeks, Carol Sue | Weigand, Judith | Weihl, Madelyn | Weinblatt, Allan | Weinman, Harvey

Weisberg, Philip | Welch, Sandra | Wengrow, Gary | Weniger, Martha | Wheeler, Judythe | Whitaker, Judith

Whitcomb, Marcia | White, Prudence | Whitney, Kay | Wiedemann, Irmgard | Willard, Judith | Williford, Robert

Willis, Geraldine | Willis, Sharon | Wisely, John | Wittenberg, Lois | Wittman, Katherine | Wohlstadter, Hope Ann

Mixed emotions of happiness and tears are revealed on Graduation Day.

McQuaig, Sarah

Stead, Susan

Wolf, Marianne | Wrage, Carolyn | Wysong, Larry | Yaffee, Roberta | Yarick, Jon | Yeager, Albert

Young, Carol | Young, Roger | Zaugg, Kirsten | Zech, Carol Ann | Zimmerman, James | Zimmerman, William

The Junior Class officers are (L. to R.) **Tom English,** Vice-President; **Maudette Shapiro,** Treasurer; **Don Kaminsky,** President; and **Pat Weeber,** Secretary.

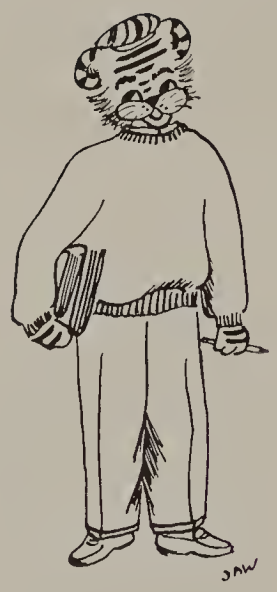

Junior

Miss Ursula Schmit and **Mr. Harold Leininger** are the class advisers.

J-Hop
Larry Greenberg, Judy Scherer

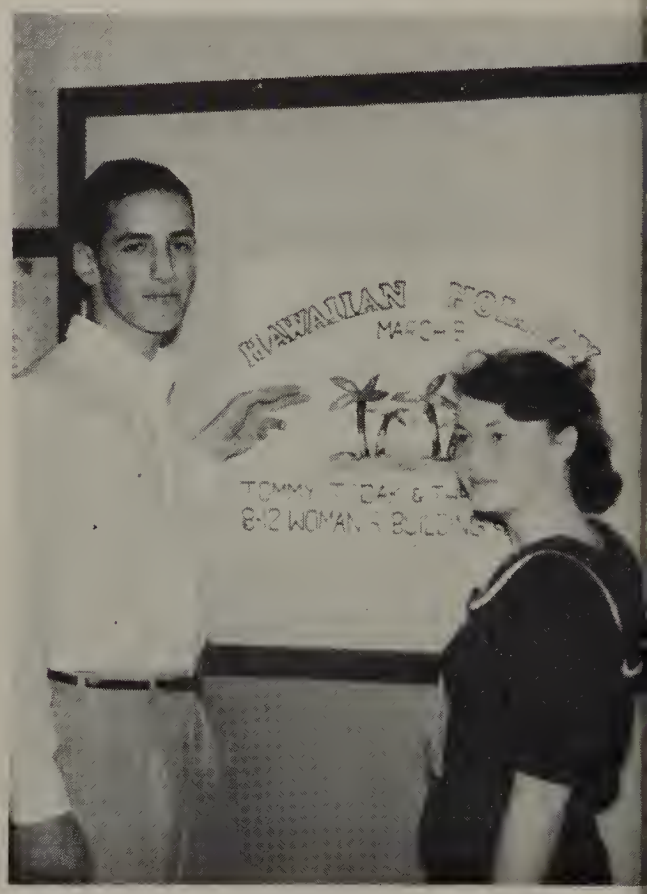

The Juniors, enjoying a lofty feeling of assurance, burst into the multitude of school activities. The first project undertaken by the class was the "Hawaiian Holiday," the 1957 J-Hop. Two other very successful events were the Junior Boys' Mothers' Tea and the class play, "Men Are Like Streetcars." Everyone had an exciting time visiting Washington during spring vacation. This year the trip also included a cruise down Chesapeake Bay and a visit to historic Williamsburg. To close the year, the "Junior-Senior Farewell" was held on the eve of graduation for the departing Seniors. TAD's Tiger congratulates the class of '58, for their successful year.

Junior Boys' Mothers' Tea
Bill Sanzenbacher, Tom Nischwitz

Class

Junior-Senior Farewell
Don Mewhort, Nancy Wilson

Junior Play
Marion Grover, Byron Dunham

Junior Trip
Judy Wandtke, Had Beatty

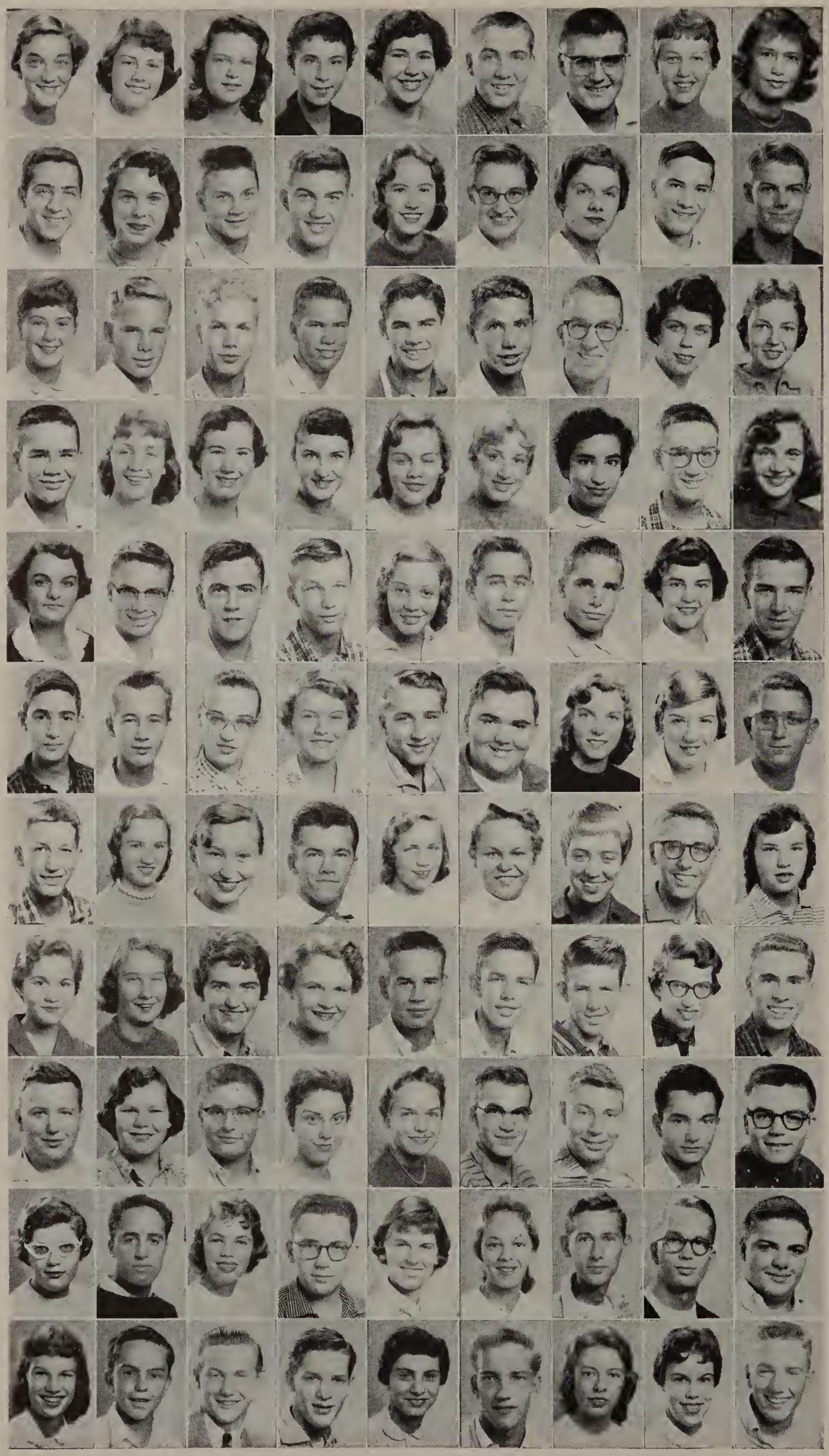

Aborn, Patricia
Ackland, Karen
Adams, Darlene
Adler, Susan
Aey, Clara
Aey, William
Akos, William
Alspaugh, Judith
Ames, Diana

Amid, Andrew
Anderson, Joan
Ansted, Donald
Arnold, Russell
Arnos, Connie
Artz, Theodora
Aston, Marion
Babcock, Larry
Bacon, John

Bandfield, Brooke
Bannister, Gerald
Barber, David
Barnard, George
Barrow, Torrence
Basch, Steve
Bashaw, Dennis
Bauman, Vicky
Bayha, Judith

Beatty, Had
Beck, Carol
Becker, Pamela
Beddow, Ann
Benedict, Nancy
Berger, Lynnda
Berman, Barbara
Bernard, David
Bertwistle, Sandra

Best, Betty Jean
Biery, Donald
Biller, Louis
Bing, James
Birse, Bonnie
Bjork, Daniel
Black, Joe
Blanchard, Sandra
Blesing, David

Bloom, Philip
Bojarski, William
Boldt, Linda
Bortel, Linda
Boudinot, Glen
Boyd, Alfred
Bozo, Marilyn
Bray, Marjorie
Breisacher, Larry

Breneman, James
Brighton, Joanne
Brim, Joan
Sahloff, William
Brown, Judith
Brunk, Barbara
Buck, Louise
Buermele, Byron
Burt, Susan

Butts, Judith
Byram, Carol
Cady, Susan
Calef, Bonnie
Campbell, Allen
Campbell, Darryl
Campbell, Gary
Carey, Kathleen
Carnahan, Charles

Cassell, William
Cassidy, Barbara
Cherry, Joel
Cimney, Joyce
Clapp, Judith
Clark, Luther
Clark, Ronald
Collins, Robert
Conley, James

Connors, Linda
Cook, Richard
Cook, Susan
Coombs, Leonard
Cooney, Patricia
Cooper, Mary
Cox, David
Crossland, Thomas
Daler, Fred

Dargan, Joyce
Dealey, William
Decker, Harvey
Decker, Ralph
Deeb, Carol
DeGregorio, Donald
Dehm, Barbara
Denman, Judith
Denney, Thomas

Dennis, Kay
Dersher, Evelyn
Detwiler, David
Dickey, Sandra
Dille, Judith
Ditmyer, Jerry
Doniere, Robert
Doner, James
Dowling, Caroline

Downs, Patricia
Drakey, George
Dreher, Donna
Dunham, Byron
Durrant, Carolyn
Duvendack, Jane
Duvendack, Thomas
East, Sally
Ebstrup, Karen

Edinger, Janice
Elton, Brenda
Engelhardt, Randolph
English, Thomas
Erickson, Ray
Everaitt, Leslie
Faulkner, Gloria
Fehn, Gregory
Feldman, Joan

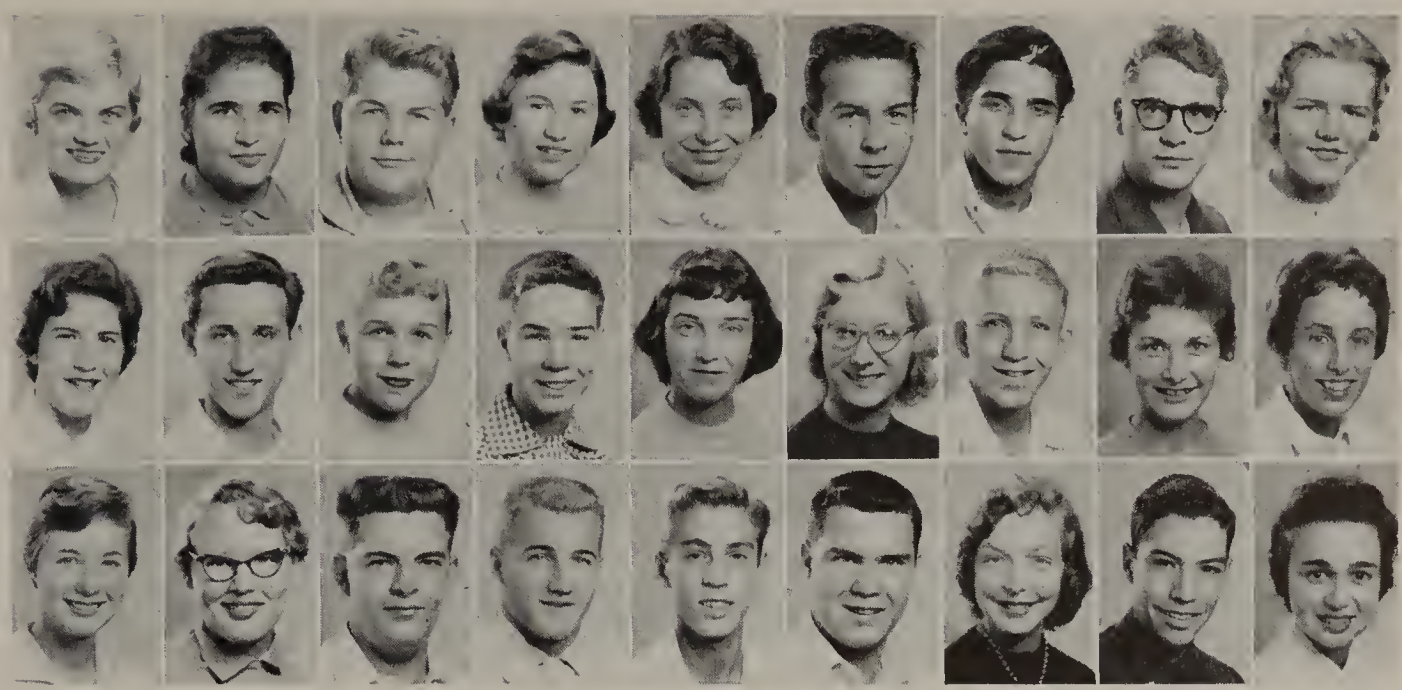

Young chemists gain an understanding of the elements by performing experiments.

Felker, Gary
Fielding, Robert
Fink, Barbara
Fish, Charles
Fleck, Sandra
Flynn, Jana
Folger, Frank
Ford, Barbara
Fore, Sandra

Forquer, Duane
Frederick, Ruth Anne
Freer, Donna
Fricke, Linda
Friend, Gerald
Frisk, Marilyn
Frost, Jan
Frybarger, Helen
Fuelling, James

Fuller, David
Fuller, Shelby
Fullmer, Barbara
Furr, Judith
Gaines, Mary
Gandee, Carol
Garn, Carole
Garwood, Gerald
Gauthier, Mary

Gaynor, Patricia
Geithman, Judith
Gerber, Gerald
Gerber, James
Gerber, Sally
Gerbie, Carol
Gerwin, Judith
Gilbert, Carol
Gilman, Gwen

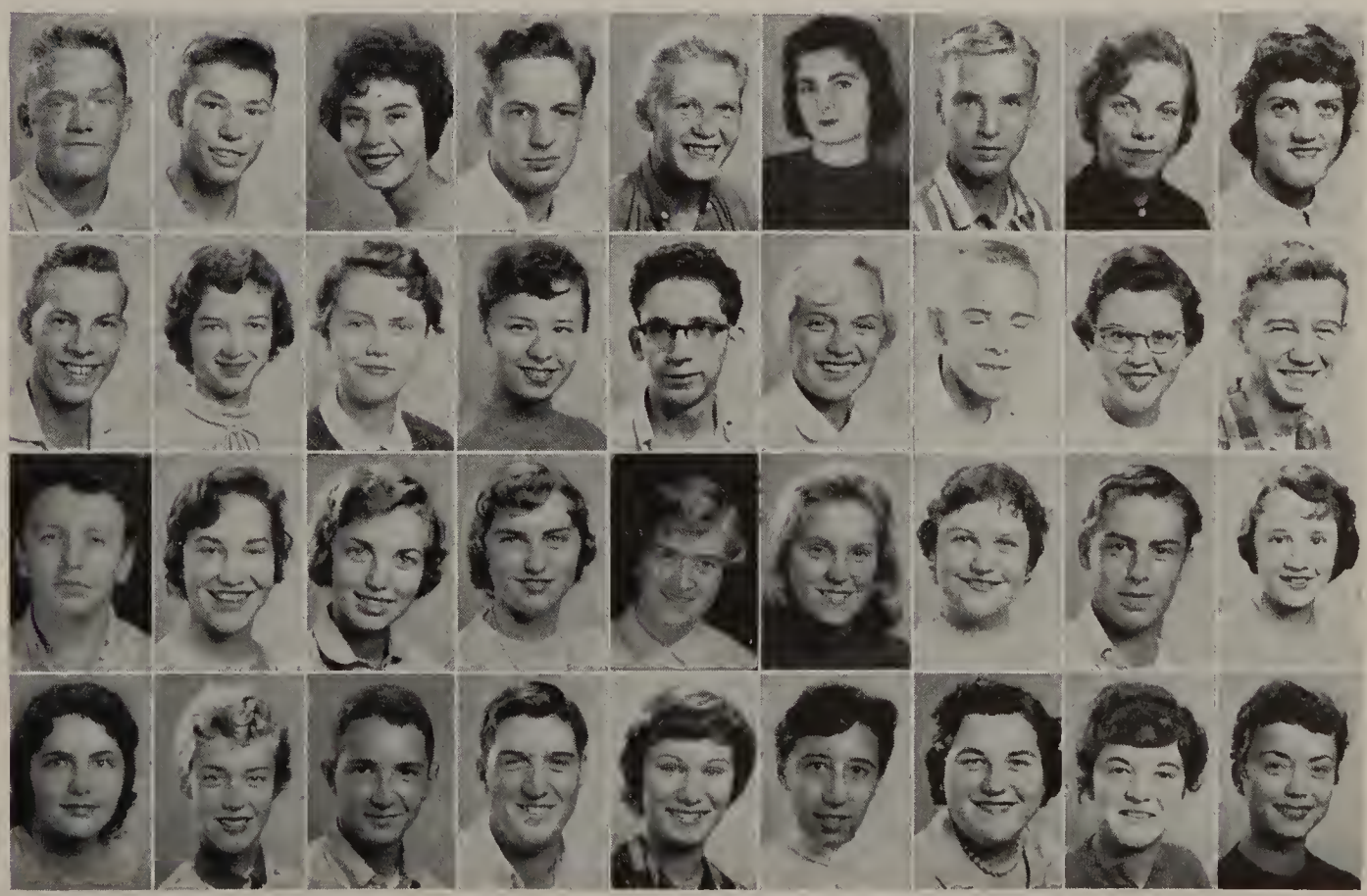

Givens, Judith
Glasson, Ellen
Goetz, Mary Beth
Goff, Myron
Good, Robert
Goodleman, Norman
Goslin, Patrick
Gotfried, Maurice
Gottschalk, Lawrence

Greene, Patricia
Green, Harvey
Green, Margie
Greenberg, Lawrence
Gremling, Lawrence
Groshans, Craig
Grover, Marian
Guerin, Ann
Guest, Edward

Harloff, Dennis
Haase, Julian
Hadden, Sharon
Hafferkamp, Edward
Hammer, Ruth Ann
Hammond, Linda
Hammonds, Judith
Harmon, Jon
Harrah, Michael

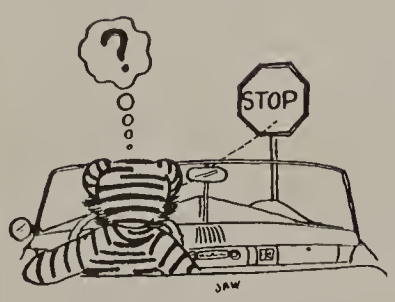

Students learn the mechanics of their automobile through driver's training class.

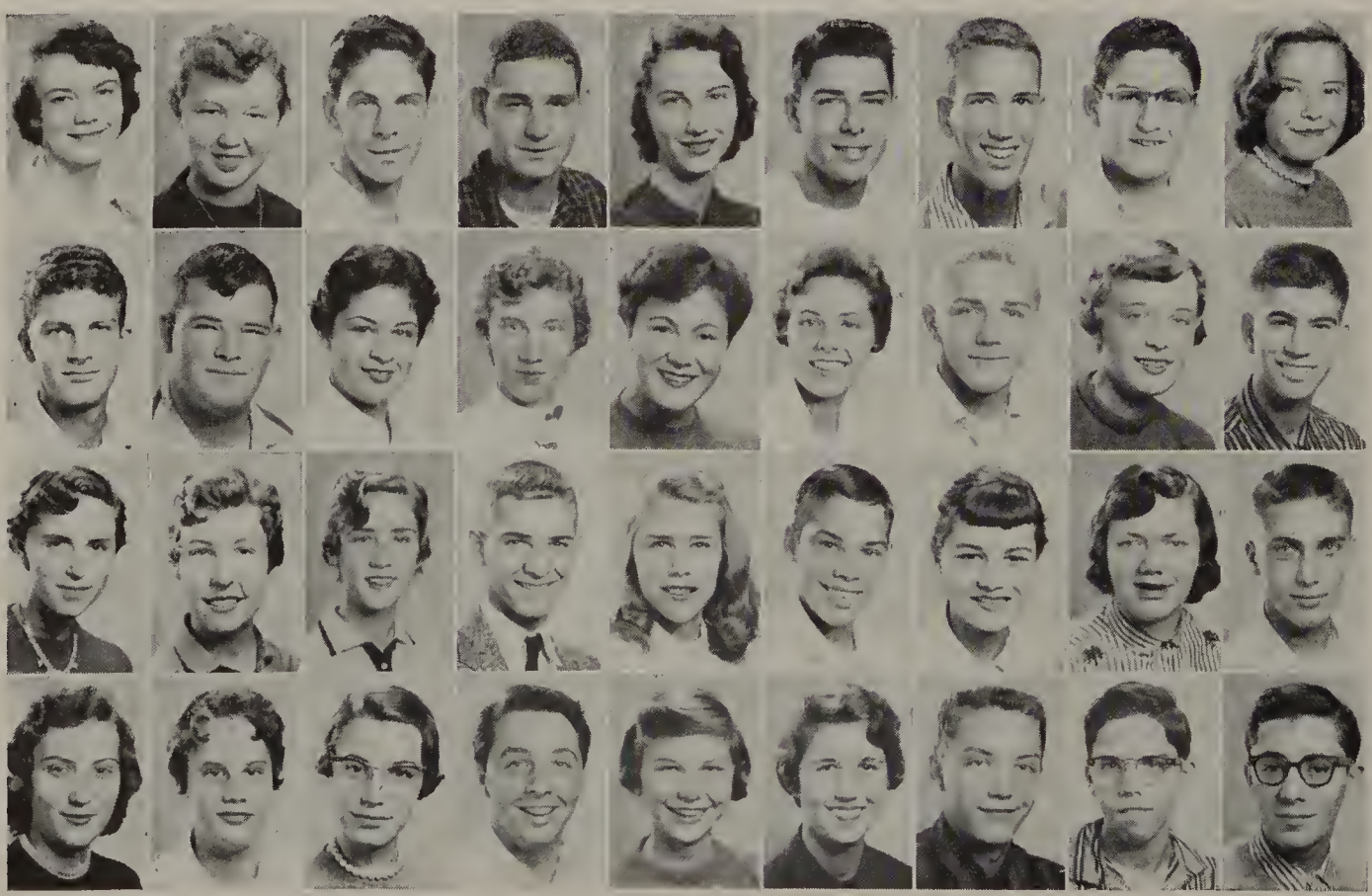

Harris, Sandra
Harrison, Judith
Harsh, James
Hart, James
Hartman, Carol
Hatcher, Thomas
Hauschild, Thad
Hausner, Stanley
Hayes, Idris

Haynes, Richard J.
Haynes, Richard T.
Heinisch, Jackie
Heinzeroth, Nancy
Helmke, Lalyne
Henkel, Sharon
Henning, Fred
Hinkle, Mary Alice
Hirsch, John

Hites, Barbara
Holcomb, Deanna
Hollar, Darlene
Houchins, Rodney
Heubner, Carolyn
Huls, Karl
Husted, Suzanne
Huttinger, Lynn
Ianucci, Joseph

Jackman, Sandra
Jackson, Joan
Jacobi, Lenilynn
Jacobs, Norman
Jarchow, Sharon
Jeffrey, Emmy
Jennings, David
Jiannuzzi, Joseph
Joelson, Mickey

Johnson, Charles
Jones, Robert
Jordan, James
Kaczmarski, James
Kaminsky, Donald
Kane, James
Kelly, Bruce
Kendzerski, Roman
Kerin, Julie

Kimple, David
Kirby, Richard
Klag, Judith
Klein, Gilbert
Klein, Klaus
Klein, Sharon
Knight, June
Knudson, Richard
Koester, Susan

Kohn, Ellen
Kohn, Marilyn
Kolpien, Karen
Konecny, Sharon
Kory, Gloria
Koszycki, Gerald
Kozak, Daniel
Krauss, Karen
Krauss, Kay

Krauss, Judy
Kretz, Carol
Kreuger, Gene
Krieger, Judith
Kurdys, Ronald
Kwapich, Judith
Lahr, Judith
Lake, JoAnn
Larson, Jane

Laston, Lynn
Lawniczak, Joanne
Lee, Judith
Leib, Barry
Lehrer, John
Lent, Gerald
Levi, Gail
Little, Gayle
Loe, Peter

Loeb, Robert
Losie, Dianne
Ludwig, Karol
Luedtke, Susan
Lugibihl, Ruthann
Lustic, Joan
Lutz, Arthur
Lutz, Robert
Lykins, Barbara

Mack, Joan
Marsteller, Richard
Martin, Patricia
Marx, Patricia
Mason, Lawrence
Matthews, Carol
Maybee, Richard
Mayo, Gerald
McCandless, Warren

McClintic, Scott
McCloud, Judith
McCloud, Robert
McConnell, Susan
McCready, Mary Ann
McCreary, Jackie
McDevitt, David
McDonald, Bruce
McIntosh, Bonnie

McKechnie, Carol
Mears, Margaret
Mechler, Judith
Merritt, Marilyn
Mersereau, Charles
Mewhort, Don
Meyers, Grace
Meyers, Rowena
Middaugh, Sharon

Mielke, James
Mielke, Leonard
Mielke, Sharon
Milham, Jack
Miller, Harmon
Miller, Jack
Miller, John L.
Miller, Michael
Miller, Ronald

Miller, Sharon
Miller, Suzanne
Mills, Gerald
Misson, Charlotte
Minneker, Larry
Mizer, Judith
Mohrhardt, Robert
Mohr, David
Moldowsky, Marek

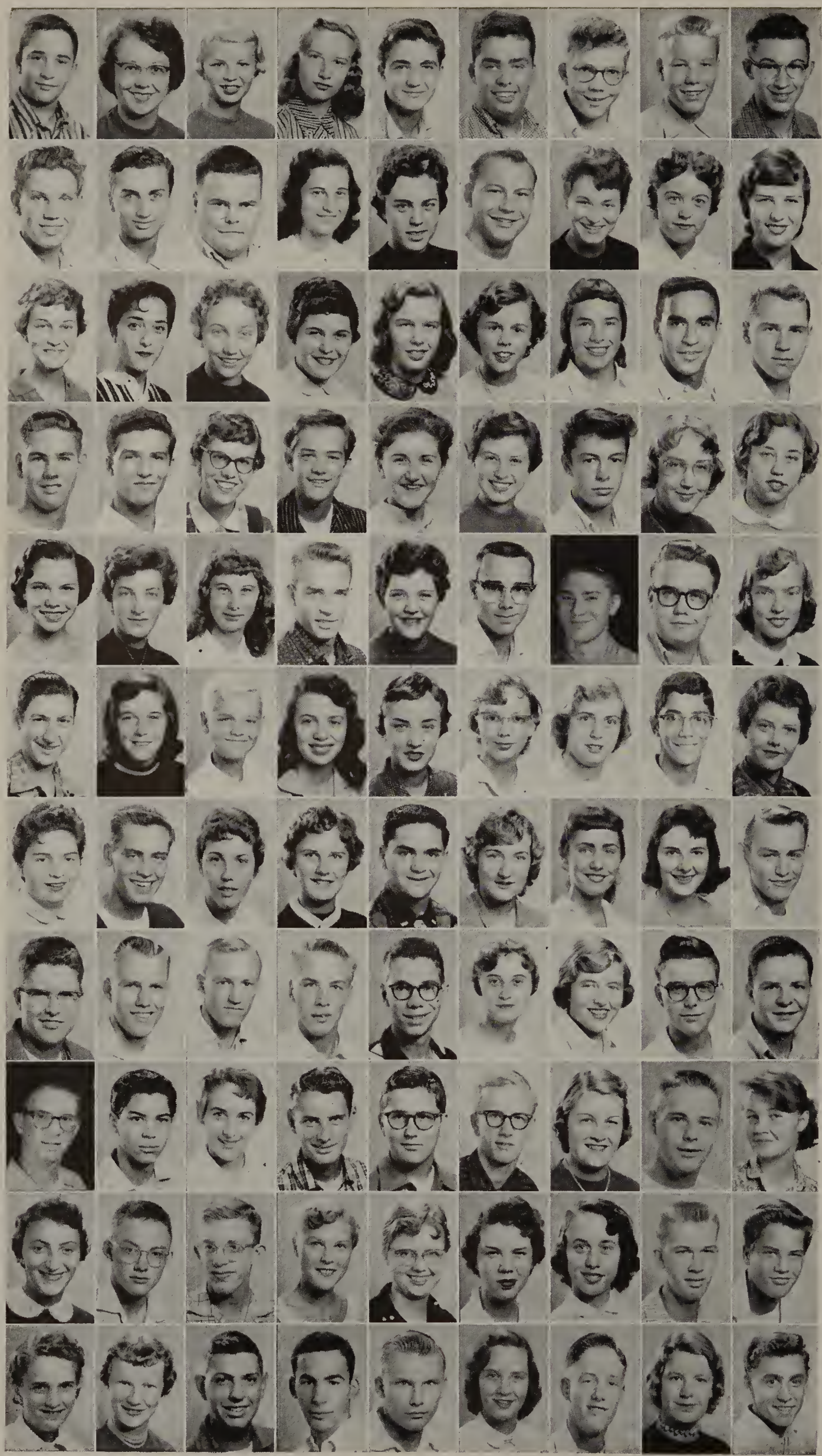

Moore, Charles
Moore, Judith
Moore, Sandra
Morris, Janice
Morrisey, Neil
Mounier, Greg
Mowry, David
Mueller, Richard
Mumford, Edward

Myers, John
Myers, Larry
Navaugh, William
Newbury, Susan
Newman, Mary Ann
Nischwitz, Tom
Nixon, Pat
Noltie, Carol
Northrup, Robin

Nottage, Geraldine
Olen, Nancy
Olwick, Judith
O'Rourke, Susan
Ortman, Carol
Osterhoudt, Mary Ann
Overmeyer, Julie
Owed, Carl
Ozolin, Jures

Pair, Darrel
Parker, Richard
Patton, Nancy
Pawlicki, Robert
Pazos, Chris
Pearson, Beverly
Peck, Thomas
Perkinson, Betty Jo
Perlinski, Janet

Perlinski, Judy
Perry, Suzanne
Peugeot, Charlene
Philipps, Robert
Phillip, James
Phillips, Sharon
Plaskiewicz, James
Poling, Douglas
Polson, Marjorie

Posner, Curtis
Powell, Judith
Prottengeier, James
Pugh, Betsy
Purse, Jo
Purvis, Berry
Queen, Judith
Rahal, Richard
Rahm, Marilyn

Rahm, Susan
Ramer, Richard
Rankin, Joan
Rankin, Sandra
Rappaport, Dennis
Reese, Margaret
Rehkoph, Gloria
Reiling, Lois
Ridens, Larry

Rinehart, Jesse
Roberts, Dennis
Roberts, Kenneth
Roscher, James
Rosenberg, John
Rubadeaux, Judith
Rutchow, Elizabeth
Sahloff, William
Sampsel, James

Sanzenbacher, William
Sargent, Gene
Sautter, Barbara
Sautter, William
Schafer, Carl
Schafer, David
Scharer, Judith
Scharlow, Bob
Scherer, Judith

Schlatter, Sally
Schneider, Lane
Schneider, Lynn
Schnelker, Judith
Schoch, Janet
Schoedel, Marilyn
Schroder, Janice
Schroeder, Douglas
Schroyer, Oakley

Schuele, Jean
Schueren, Judith
Schultz, Ronald
Schwartz, Howard
Sears, Harold
Sedgwick, Gordyne
Severn, David
Seybold, Barbara
Shadler, Edward

Shafer, David
Shapiro, Maudette
Shapiro, Melvin
Shaud, Robert
Shelley, Barbara
Sherck, Jack
Shinaberry, Richard
Shirey, Joyce
Shook, Terry

Shugarman, David
Shulaw, Laura
Siders, Patricia
Sieving, Charles
Sillence, James
Simmons, Larry
Simon, Mark
Singer, Howard
Skeldon, Patricia

Smart, Leigh
Smith, Emily
Smith, Eugene
Smith, Garry
Smith, Jackie
Smith, Lowell
Snider, Judith
Snyder, Carol
Soldinger, Roanne

Soster, David
Spargos, James
Spaulding, Joan
Spohler, Paul
Spohler, Donald
Spohler, Elfrieda
Sponder, Nancy
Springer, David
Stacko, David

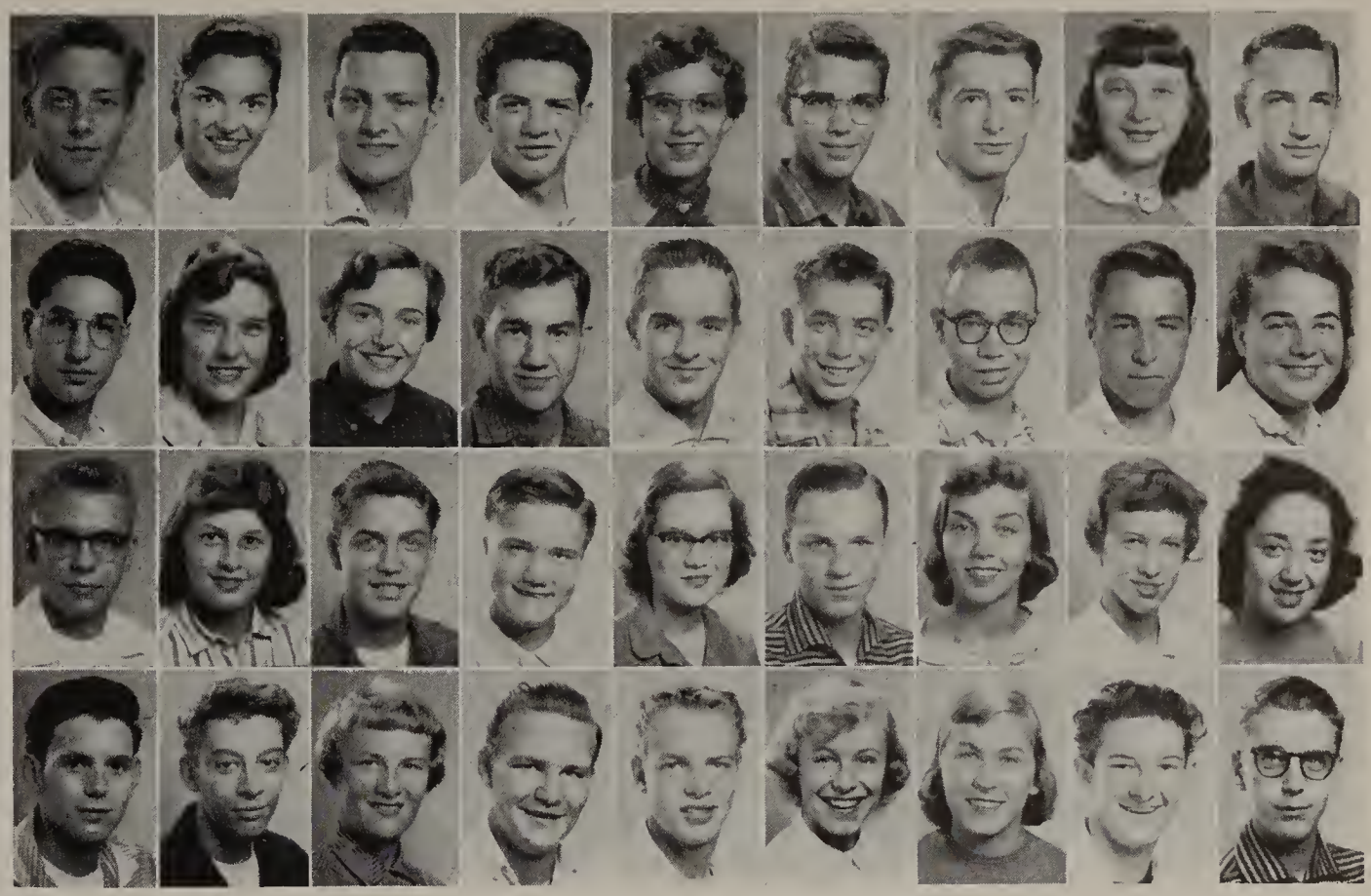

Columbus, The American Revolution, Federalists, Civil War — so much to learn about our own country.

Stauber, Ronald
Stedman, Kay
Steel, David
Stegeman, Maryann
Steinberg, Harold
Steiner, William
Stemmle, Carolyn
Stevenson, Bruce
Stewart, Dennis

Stine, Carla
Stoolmiller, Allen
Storm, Richard
Strader, Lee
Straub, Joyce
Stroup, Maryann
Strubel, Thomas
Stupsker, Charles
Stuttle, Patricia

Suchomma, Judith
Sunshine, Esther
Swanbeck, Donna
Swartz, Robert
Szakovitz, Norman
Tafelski, Sherrie
Tanner, Sharon
Taub, Leslie
Taylor, Daniel

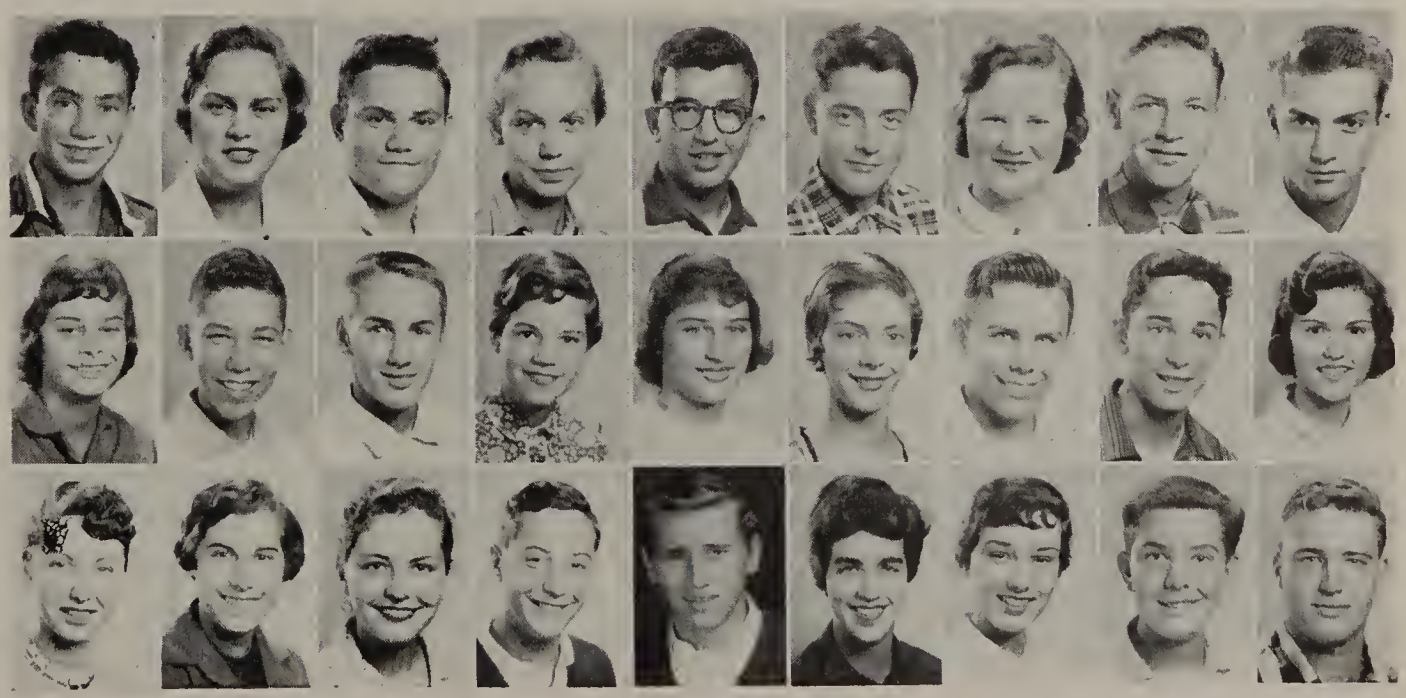

Taylor, Douglas
Taylor, Jeanne
Taylor, Marie
Teegarden, Robert
Tellefson, James
Terrell, June
Thomas, Ronald
Thompson, Dorothy

Thorndike, Sally
Tobakos, Susan
Turner, Richard
Turner, Russell
Ulmer, Bonnie
Ulrich, Larry
Upham, John
Underwood, Sandra

Ventresca, Vincent
Vinson, Kerry
Voltz, Nancy
Vrooman, Charles
Wade, Susan
Wadsworth, Larry
Wainer, Paul
Walling, Beatrice

Walter, Dorothy
Walter, Joyce
Wandtke, Judith
Warner, Susan
Warren, Janice
Warrington, Sandra
Weaver, Martha
Webb, Thomas

Weeber, Patricia
Welker, Barbara
Wendt, Thomas
Werner, Kay
Wessel, Gerald
White, David
White, Mary
Whitney, Thomas

Whittier, Charles
Wiener, Frances
Wilder, Richard
Wiles, Patricia
Will, Richard
Williams, Ednaearle
Williams, Roberta
Willoughby, Gary

Wilson, Jo Ann
Wilson, Michael
Wilson, Nancy
Winquist, Elaine
Wisniewski, Walter
Wittel, Barbara
Wolf, James
Wolf, Noel

Wolfenstein, Victor
Wood, Stephanie
Wrage, Linda
Wrest, Suzanne
Wright, Gloria
Yoakam, Cyrus
Yunker, Betty
Zbinden, Thomas

Dave Schafer (in center), moderator for the campaign speeches of the mock presidential election exchanges opinions back stage with Christine Pazos and Bruce Stevenson.

The Sophomore Class officers are (L. to R.): **Sue Tanner,** Vice President; **Janice Roe,** Secretary; **Joan Strahm,** Treasurer; **Gary Burget,** President.

Entering wholeheartedly into their first year of student leadership, the Sophomores elected their class officers who were Gary Burget, President; Joan Strahm, Vice President; Sue Tanner, Secretary; and Jan Roe, Treasurer.

Under the guidance of their advisers and officers, the Sophomore Class continued throughout the year to maintain a co-operative spirit. This enthusiasm was noticeable by the support of the students for their annual dance, "Caribbean Cruise", held in April, and the way in which they upheld the high scholastic standard of the school.

All these achievements gave the Sophomores a great deal of pride and they are now looking forward to a prosperous new year as upper class men.

Sophomore Class

Sophomores prepare for their dance by making bids at a committee meeting.

The advisers for the Sophomore Class are **Miss Alice Perkins** and **Mr. Clark Folgate.**

Ackland, Terry
Acklin, Tracy
Adams, Steve
Adkinson, Leilani
Adler, Sarah
Adler, William
Alcorn, Donald
Alton, Patricia
Anderson, David

Anderson, Tom
Anteau, Don
Apt, Kenneth
Ashton, Lynn
Askey, Janice
Austin, Mary Arthur
Bachman, Howard
Badenhope, Judy
Baker, Philip

Baldwin, Sandra
Balsam, Judy
Bandrevicks, Jack
Banks, Mary Ann
Bannister, Bob
Barbara, Beverly
Barnes, Nancy
Bauer, Rose
Beach, Bob

Beals, Joyce
Bearden, Tom
Bearss, Bill
Beck, James
Beckoff, Gary
Belusa, Clare
Bennis, Philip
Berg, Brenda
Best, Nancy

Bethal, Thelma
Beverlin, Janet
Biebe, Bob
Birr, Sandra
Blair, Jim
Blinckle, Richard
Block, Bonnie
Block, Jerry
Blum, Barbara

Bochner, Madelin
Bohn, Randolph
Bond, Barbara
Boroughf, Carol
Bower, Fred
Bower, Shirley
Bradley, Bob
Braizer, Harold
Brenner, Elaine

Brenforder, Fred
Briggs, Jack
Britton, Crystal
Bromley, Doris
Brooke, Karen
Brower, Margaret
Brown, Sally
Brown, Thayer
Broxon, Judy

Bruce, Martha
Bryan, Pat
Buchop, Carol
Buffington, Elaine
Burget, Gary
Burpee, Bill
Burton, Bob
Bush, Dick
Byers, Rebecca

Cady, Jim
Carpenter, Ed
Carvin, Donna
Cate, Ronald
Cecil, Norma
Champe, Barbara
Chapman, Bonita
Chapman, Nancy
Chester, Sandra

Chisholm, Jackie
Christenson, Kert
Church, Pat
Clark, Don
Clark, Gary
Clark, Helen
Clark, Sharon
Cochran, Sally
Codell, Mary Lee

Colen, Jerry
Conaway, Kaye
Conaway, Sandra
Cook, Martha
Cook, Mary
Cooper, Robert
Corcoran, Tom
Cottey, Carole
Coutcher, Ronald

Cox, Dave
Cox, Tom
Craig, Barbara
Cramer, Bob
Crawford, Jerry
Crim, Russ
Crosby, Dan
Crossin, John
Cummerow, Jim

Daiga, Valdia
Dallet, Jim
Damrauer, Bob
Davis, Dan
Davis, Mary
Day, Owen
Dehnhardt, Marvin
Deitch, David
Dellinger, Deana

Dellinger, David
Demaline, Linda
Demland, Andy
DeWald, Linda
Dillinger, Carol
Dills, Dick
Dixon, Suzanne
Donaldson, Steven
Donnell, Cynthia

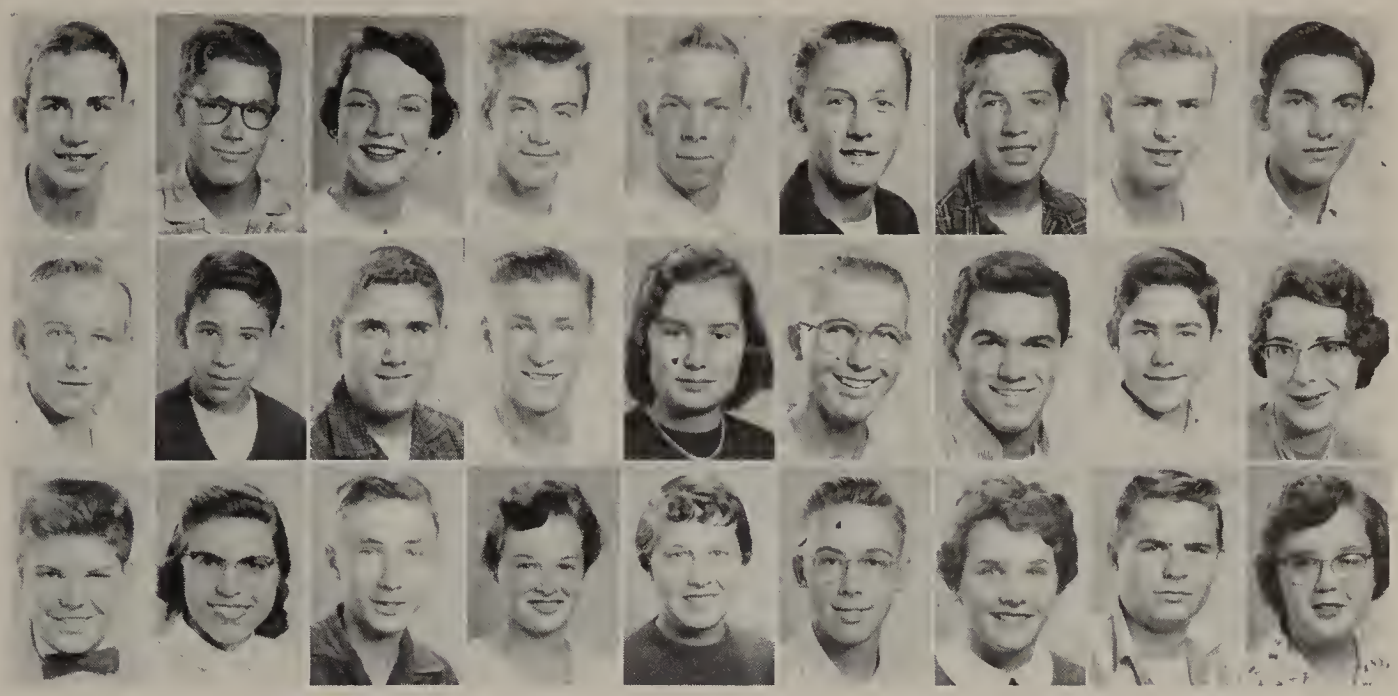

Sophomore students show great interest in a dissection of frogs.

Drake, Judy
Dressel, Susan
Dressler, Irma
Drews, Roger
Driscoll, Ronnie
Drumm, Emilie
Duncan, Bonnie
Dunlap, Peggy
Dunlap, Ronnie

Durfey, Carol
Dushane, Judy
Duvendack, James
Eaken, Joyce
Edmonds, Linda
Ehrmin, John
Ellis, James
Ellis, Jane
Elmore, Tom

England, Larry
Engler, Marcia
Engler, Nancy Kay
Ennis, Judy
Epstein, Jerry
Erbland, David
Ernst, Duane
Evans, Tom
Faber, Gary

Farrell, Janice
Fenstermaker, Don
Fialkoski, Karen
Fischer, Charles
Fisher, Lynn
Fishler, Carole
Fisk, Suzanne
Flaggert, Vance
Fleming, Ken

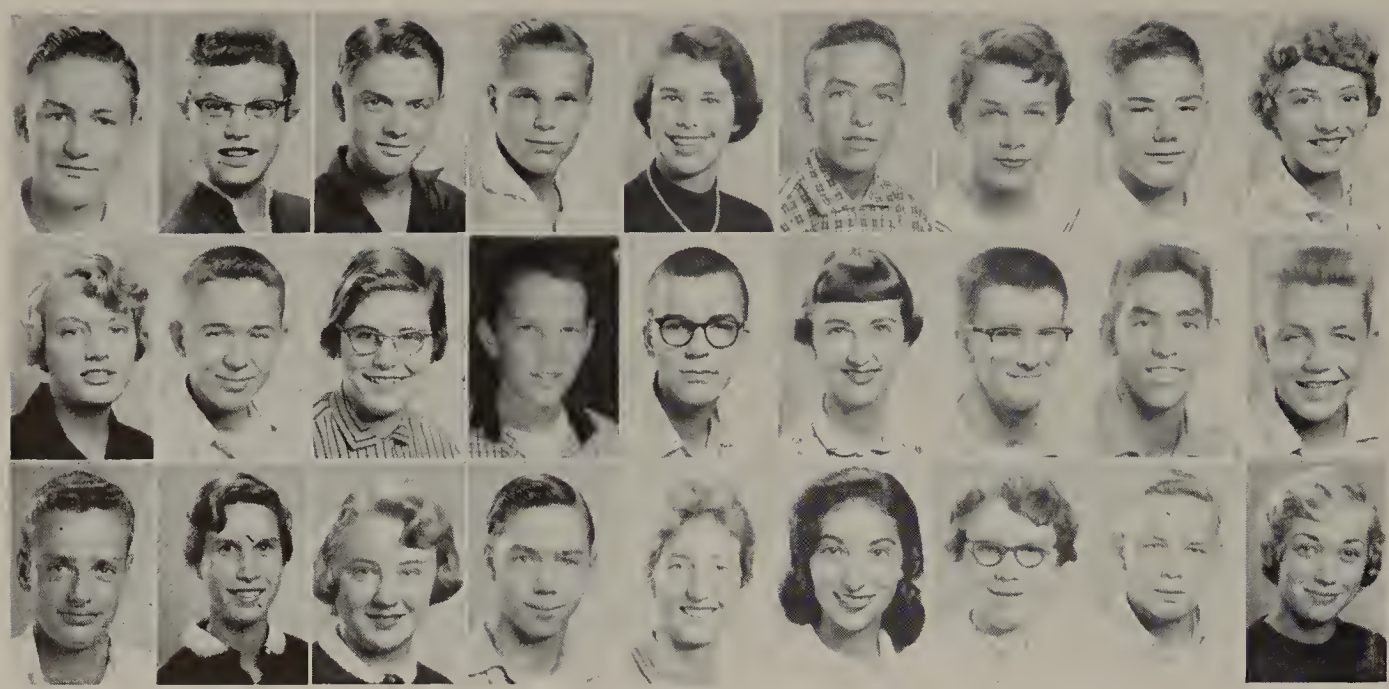

Fletcher, Paul
Foels, Pat
Foster, Steven
Fortress, Jim
Fox, Lila
Fraker, Gerry
Francisco, Barbara
Fravor, Mike
Frederick, Joyce

Frihauf, Donna
Froehlich, Peter
Frye, Pamela
Fuller, Gary
Furry, Tom
Gamble, Martha
Garbe, Jim
Garber, Bernard
Gardner, Bob

Garmer, Ben
Garrison, Judy
Gatten, Betsy
Gelsleichter, Jan
George, Barbara
Gerbie, Joyce
Gerkin, Judy
Gerlach, James
Gernheuser, Penelope

The first task facing the Sophomores was their elections. Representatives from the homerooms hear Ned Burkhalter interview the candidates.

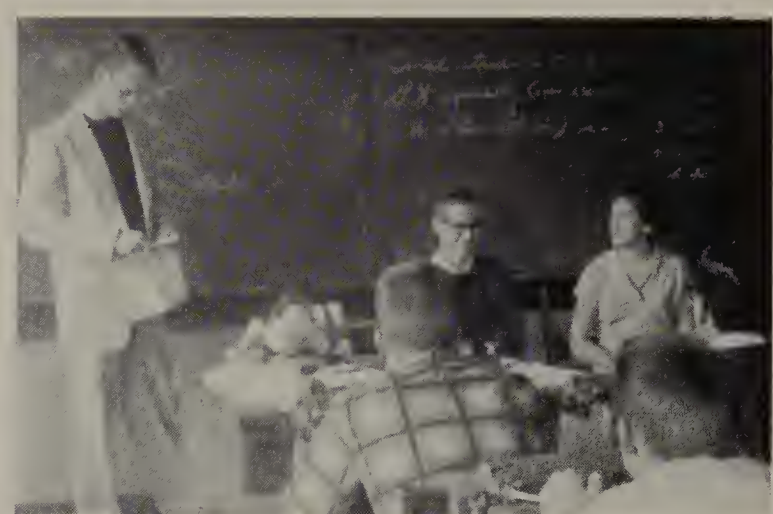

Gerwick, Beth
Gellespie, Sara
Gilley, Dana
Ginter, Bob
Ginter, Sharon
Girkins, Kent
Glossmeyer, Bonnie
Glickert, Gloria
Gluss, Nancy

Goldman, Edward
Gometz, Harriet
Goodman, Cheryl
Goodman, Janice
Grabow, Gretchen
Grawck, Shirley
Green, Antoinette
Green, Dick
Green, Don

Greenberg, Joe
Gribbin, Patrick
Grindle, Larry
Gross, Nancy
Grounds, Herbert
Grudzinski, Diana
Guidry, Nelson
Gustaeson, Philip
Haag, Virgil

Haas, James
Hahn, Elaine
Hamilton, Dennis
Hammit, Todd
Hannes, Fred
Hansen, Charles
Harbaugh, Lee Ann
Harfst, Lawrence
Harger, Curtis

Harpster, Kathryn
Harrer, Pat
Harris, Evertt
Harris, Randy
Hawk, Pamela
Haydu, Bonnie
Hayes, Sharon
Hayes, Tim
Hayward, David

Haynes, Katherine
Heath, David
Heckler, Beverly
Heckert, Charles
Heer, Bonnie
Heinl, Dennis
Heiserman, Larry
Helhm, Chris
Herdman, Lawrence

Hibbs, Mary
Highlands, Dianne
Hill, Kathy
Hinkle, Don
Hoffman, Jerry
Holley, Tom
Hollister, Judy
Holmes, Judy
Holmes, Nancy

Horen, Margie
Hostetter, Dianne
Hostetter, Don
Huckaba, Harlan
Hummon, Elaine
Hunter, Bob
Hutchinson, Jean
Huttinger, John
Hutton, Nancy

Imholt, Judy
Imholt, Fritz
Jackson, Bill
Jackson, Jim
Jacquemotte, Jim
Jaffee, Marcia
Jedd, Pat
Johanson, Janilyn
Johnson, Linda

Johnson, Sandra
Johnston, Edwin
Johnstone, James
Jones, Bette
Jones, Cleo
Jones, Muriel
Jordan, David
Joslin, Nancy
Kaizer, Tom

Katcher, Elaine
Katcher, Martin
Keaton, Bob
Keaton, Larry
Keck, Marvin
Keenan, Kay
Kehle, Jim
Kessel, Mary
Ketola, Karen

Keyes, Pat
Kight, Sandra
Killiam, Larry
King, Carolyn
King, Robert
Kissebeth, Carol
Klapfish, Mike
Klappich, Sandra
Klopfenstein, Harold

Kloster, Ken
Knapp, Sandra
Knauer, Jerry
Knonnlein, Larry
Knowles, Marcia
Koder, Dick
Koechley, Mark
Korman, Bobbie
Kraft, Bob

Krauss, William
Krueger, Ruth
Kudzia, David
Kuhlam, David
Kujawa, James
Kumnick, Bob
Kuohn, Bill
Kupsky, Bradford
Kwiatowiski, Eliene

La Course, Rollin
La Flam, Dianna
Laipply, Lodeen
Landis, Janet
Lanford, Ben
Lapinski, James
La Plante, Lloyd
Larmore, Peggy
Lauback, Ronnie

Lawrence, Ann
Leach, Jill
Leak, Dale
Leake, Rosalyn
Lease, Carma Jean
Le Bois, Shelly
Lee, James
Lehner, Sandra
Leichtaner, Richard

Leighton, Susan
Lesniewicz, Thomas
Levison, Gail
Libenson, David
Liber, Mike
Liber, Susan
Liberman, Anita
Lieske, Marla
Linn, Bonnie

Linstead, John
Lipman, Laury
Lippold, Thomas
Lipson, Gerald
Litchrnwald, Mary
Litten, Jackie
Longbrake, Jeri
Longenbarger, Gloria
Lovelace, Caroline

Lorigan, Tim
Louy, Jackie
Ludgate, Jack
Lytten, Dennis
Maneval, Russell
Mansfield, Barbara
Manz, Shirley
Marenberg, Jerry
Marshall, William

Martin, Bill
Martin, Mary
Martin, Joyce
Matthes, William
Matthews, Kent
Mattimoe, Louise
Mayfield, Larry
Mayo, Ardith
Maze, David

McAnally, Shirley
McColl, Charles
McCreary, Joel
McCready, Joyce
McEwen, Jackie
McFarland, Robert
McGarvey, Dennis
McKarus, Neumer
McKee, Robert

McKitrick, Joy
McNutt, Dennis
McNutt, John
McQuillin, Janice
Mead, Charles
Meissner, Linda
Mewborn, William
Miller, Darrel
Miller, Tom

Milligan, Bonnie
Moldiney, Gary
Mollencamp, Jim
Molnar, John
Moore, Martha
Moore, Patricia
Moorehead, Scott
Morgan, Frank
Morgan, James

Morris, Carol
Morris, Marilyn
Moses, Bonnie
Motley, Carol
Murphy, James
Murray, John
Myers, Larry
Myles, Michael
Nassar, Sharon

Nasset, Nancy
Netter, Nelson
Neuhaus, Tom
Newman, Kathy
Nichols, Sue
Nigh, Sue
Nissen, Sandra
Oehlers, Ronald
Okun, Larry

O'Rourke, Mary Jo
Olmstead, James
Overly, Marilyn
Overton, Linda
Owens, Sally
Page, Kathy
Parker, Judianne
Parker, Joan
Parker, Harry

Parks, Judy
Parlette, Bob
Parrot, Sharon
Parsons, Kenneth
Parsons, Tom
Pasch, Tom
Paul, Nancy
Pawlicki, Diane
Peksa, Diane

Perlmutter, Laurie
Pegorsch, Judy
Perry, Dale
Perry, Diane
Peterson, Judith
Pfiel, Milton
Pirner, Carolyn
Pleiss, Melvin
Pocotte, Mary

Poffenbaugh, Charlene
Pohl, Richard
Polland, David
Polverari, Bill
Pontious, Carolyn
Porter, Pat
Powell, Jerry
Powell, Judy
Prala, Shirley

Priddy, Nancy
Price, Paul
Pries, Carol
Pugh, Mildred
Pugh, Robert
Quertinmont, Tom
Quimbly, Pat
Rackus, Rita
Radler, David

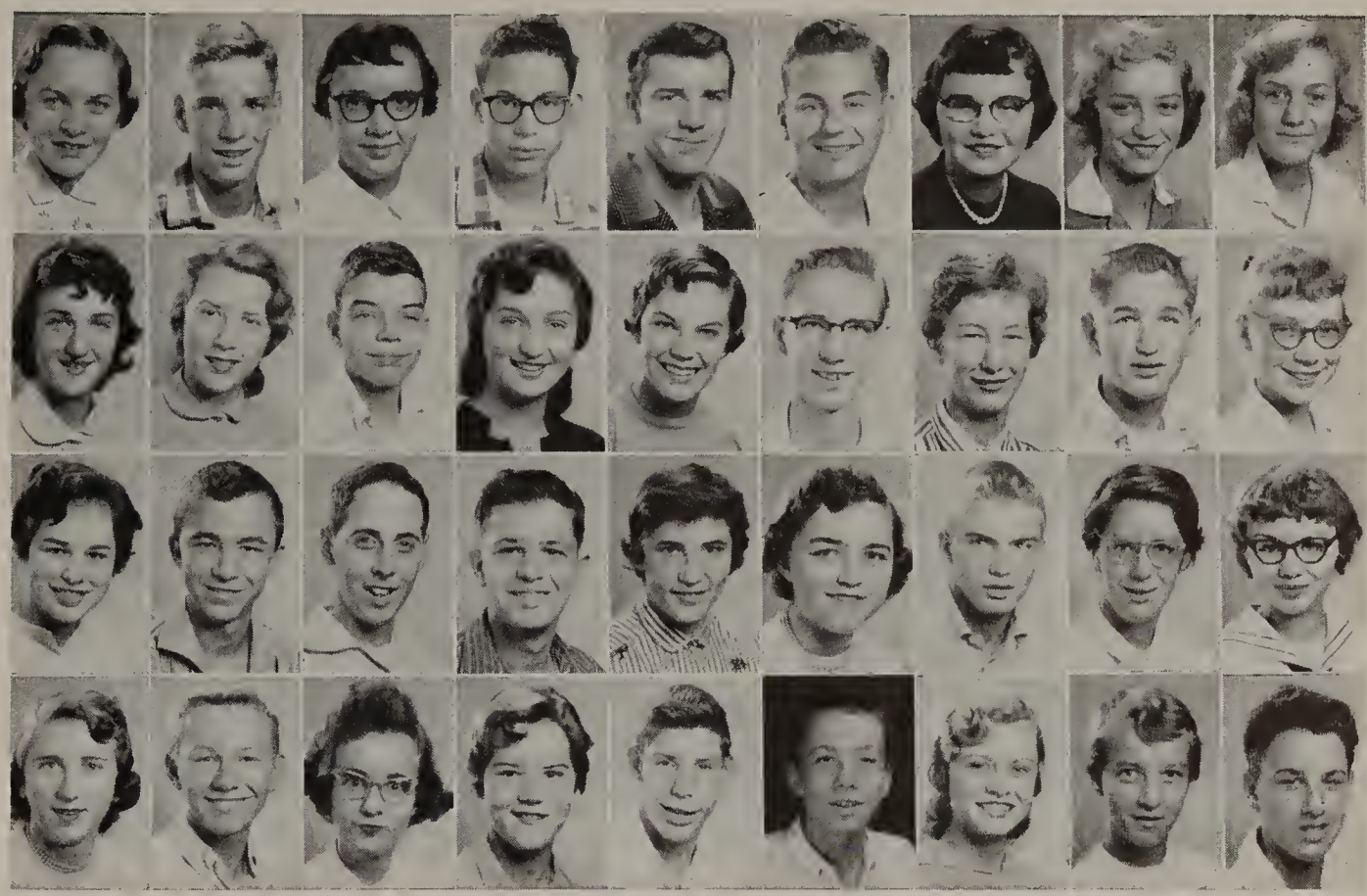

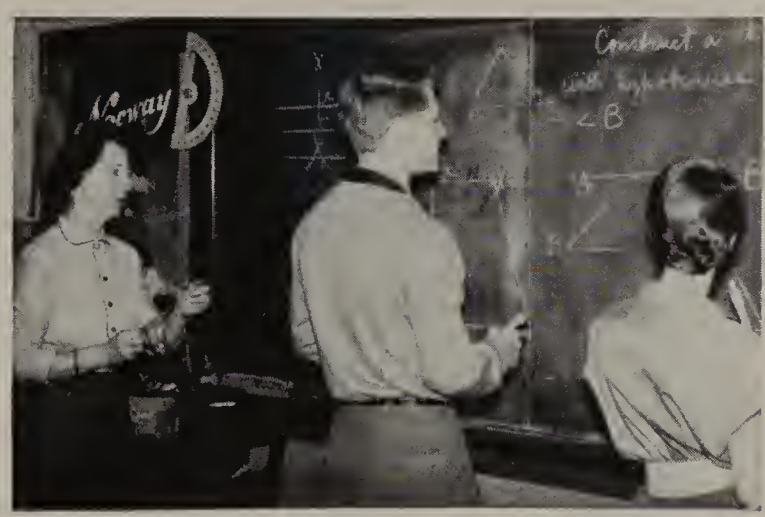

These future mathematicians struggle on in Mrs. Pasquier's geometry class.

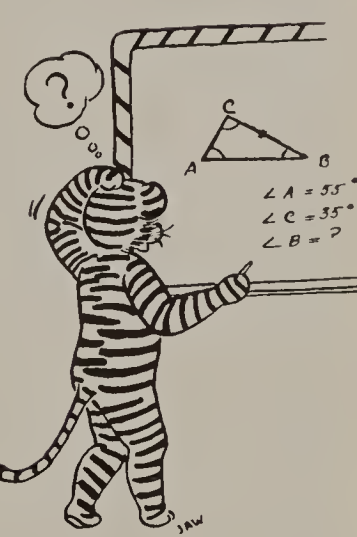

Radabaugh, Linda
Ranson, William
Ray, Wilma
Reed, Barbara
Reed, James
Reed, John
Reeve, Susan
Reighard, Judy
Reisig, Margaret

Rice, Carol
Richardson, David
Richie, Carl
Rickerd, Helen
Riggs, Jim
Riley, Thomas
Ringer, Jerry
Robar, Joann
Robbins, Phyliss

Roberdeaux, Dennis
Robinson, Jeff
Roby, Thomas
Roe, Janice
Rohrs, Carolyn
Roscoe, Cynthia
Rose, Mary
Ross, Larry
Ross, Mary

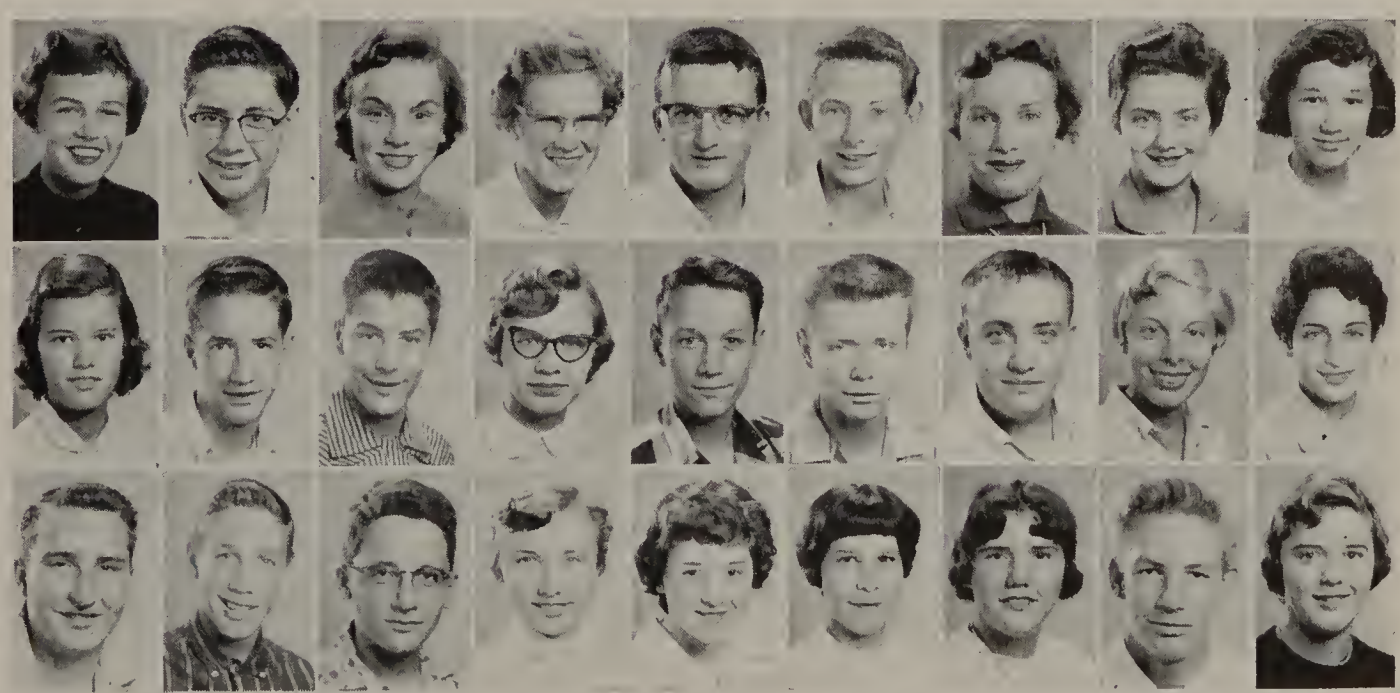

Roth, Sandra
Roth, Tom
Roth, Victor
Rowley, Eileen
Rozek, Marilyn
Ruben, Marcia
Ruby, Susan
Ruffin, Betsy
Rutledge, Lexi

Russ, Jerry
Russell, Dennis
Rutchow, Robert
Rutchow, Barbara
Rutchow, Joyce
Ryan, Darlene
Salhoff, Karen
Sampson, Gail
Sampson, John

Samuelson, Don
Santchi, Douglas
Sartor, Marilyn
Sauer, Tom
Sautter, Judy
Schaefer, Carl
Shaefer, Greg
Schaefer, John
Schlit, Steve

Schlotterback, Ann
Schnell, Sharon
Schoembs, George
Schreiner, Marjorie
Schroder, George
Schuchert, Ed
Schuster, Lars
Schwartz, Suzanne
Seger, Linda

Serra, Larry
Seward, Sandra
Shapiro, David
Shadix, Ernest
Sharpe, Donald
Sharpe, Janice
Shaw, Kenneth
Shaw, Rex
Shearson, Patrick

Sheppard, Keith
Shriner, Jim
Shuff, Janet
Shumaker, Carmen
Siders, Carole
Sidwell, Dianne
Sigg, Richard
Simon, Barbara
Simpson, Robert

Sinclair, Beverly
Singer, Marilyn
Skellie, Ed
Small, Penelope
Smenner, Sally
Smith, Dave
Smith, George
Smith, Ronald,
Smith, Sandra

Smith, Sherry
Smith, Susan
Smithmeyer, Bill
Snider, Susan
Snyder, Dorette
Snyder, Sharon
Solberg Dolores
Soutar, Paula
Spang, Sandra

Specht, Donald
Spross, Thomas
Stahl, John
Stark, Judith
Starsky, Susan
Stautsenberger, Sonnie
Steele, Ron
Stein, Jeff
Stein, Joyce

Stevens, Maren
Stevens, Sandra
Stewart, Jackie
Stewart, Virginia
Stiles, Bonnie
Stolz, Rosie
Strahm, Joan
St. Aubin, Larry
St. John, Edwin

St. John, Richard
Sturm, Charles
Sutter, Darla
Swan, Judy
Swary, Carol
Swift, Sandra
Tanner, Sue
Tarloff, Alice
Tarsha, Glen

Taylor, Jim
Terril, William
Thompson, Bill
Thompson, Mary Ann
Thompson, Susan
Thorson, Denise
Timm, Carole
Track, Leonard
Trembly, Frank

Tress'er, John
Treuhaft. Linda
Truax, Betty
Turnbow, Steven
Underwood, David
Ulrich, Richard
Urwitz, Lynn
Vanderpool, Fred
Van Wormer, Bonnie

Vickre, James
Vincent, Milton
Vesey, Diane
Vobbe, Tom
Wegenknecht, Karen
Wagner, Dave
Wall, Donna
Walling, Sam
Wallis, Susan

Walton, Janice
Walworth, Elizabeth
Wannamaker, Jay
Ward, James
Warner, Carol
Warrick, Lynn
Washing, Thomas
Watt, Karen
Weaver, Margaret

Weber, Barbara
Weber, Terry
Webster, Marilyn
Weinman, Sydel
Weidemann, Brigitte
Weihl, Steven
Weisman, Dick
Weisenberger, Sue
Weiss, Ronald

Werder, Nancy
Welker, Robert
West, Debby
Westcott, Robert
Wetzler, Donna
Wheeler, Pat
Whitaker, Charlene
White, Ronald
White, Susan

Whiteman, Jerry
Whitmore, Beverly
Whitten, Charlene
Wicklund, Mary
Wilkins, Janet
Williams, Judy
Williams, Sue
Wilmoth, Gary
Wilson, Robert

Winkel, Barbara
Witt, Mike
Woggon, John
Wolf, Ilah
Wolf, Ray
Woodward, David
Wormington, Barbara
Wright, Carole
Young, Ann

Young, David
Young, Rebecca
Zaugg, Wynn
Zeigler, Roger
Zentgrebe, Dave
Zimmerman, Nancy
Zimmerman, Ron
Zollinger, Bill
Zwefil, Gary

Freshmen take an active part in school life as they buy Deviltries tickets.

Monthly Froshmore parties provide entertainment and friendly get-togethers for the underclassmen.

Freshman Class

Mr. Russell Brown and **Miss Mildred Pasch,** the Freshman Class Advisers help the Freshmen off to a good start.

Abolt, John
Ackerman, Carol
Adair, Barbara
Adams, Stephen
Adkins, Merilee
Aharoni, Sharon
Aikman, Susan
Ake, Gretchen
Alspaugh, Janet

Ames, Gwendolyn
Anderson, Karen
Anderson, Mike
Andre, George
Ardner, Karen
Asendorf, Carol
Ashman, David
Austin, David
Babcock, Jane

Babcock, Ronald
Baer, Cynthia
Baker, Kathy
Baker, Margaret
Baker, Sally
Balch, Charles
Balint, Janet
Balough, Fred
Bame, Susan

Bame, Lawrence
Barber, Brenda
Barksdale, Alfred
Barrion, Ann
Barrett, Walter
Barrow, John
Barrowman, James
Bartlett, Dexter
Baugher, Beatrice

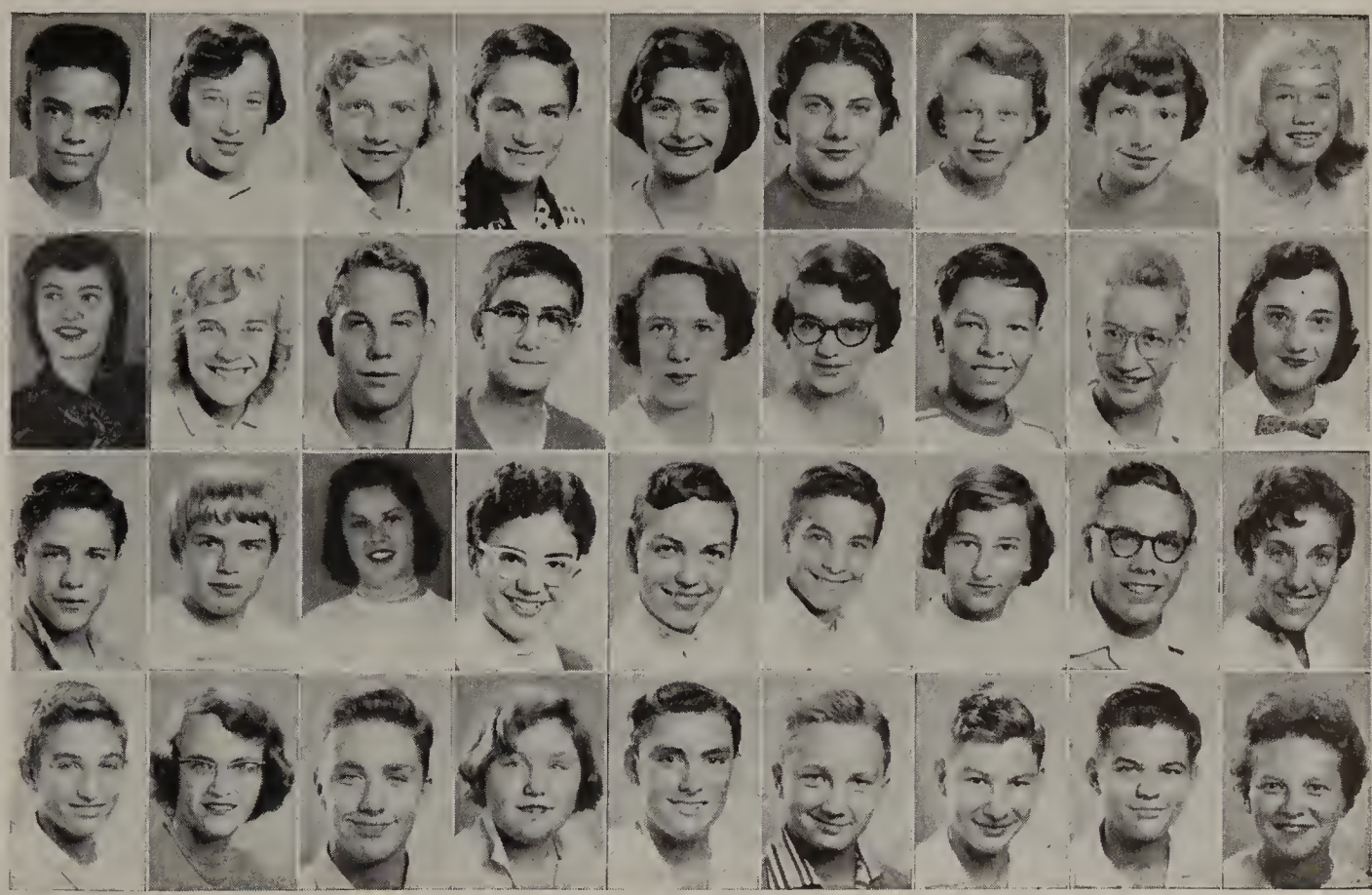

Seven hundred and fifty new faces joined us here at DeVilbiss this year as Freshmen. The class of '60, under the advisership of Mr. Brown and Miss Pasch, embarked upon a successful high school career. The Frosh took part in every phase of student life by taking the lead on the Honor Roll and participating in athletic and extracurricular activities. All of this, along with a tremendous school spirit shown at athletic events, indicates that the class has the determination, ability, and willingness to make an outstanding contribution to the school.

Baumcrots, Larry
Baumcrots, Leo
Bearss, James
Bearss, Buena
Beck, Carol
Becker, Daniel
Bedee, Georgia
Begin, James
Benfer, Richard

Benford, Jerry
Bennett, Patsy
Bently, Ray
Berger, James
Bernard, Gary
Bernath, Judy
Bick, David
Biebesheimer, William
Bigelow, Carolyn

Bigelow, Marilyn
Birr, Phyllis
Black, Roland
Blanchard, Ronald
Bloom, Andy
Blumberg, Joseph
Bly, Melody
Bodley, Rollin
Boggs, James

Boldt, Barbara
Bolger, Brenna
Booth, Jack
Bossler, Judith
Botz, Sharon
Borque, Philip
Boyd, Caren
Bradford, James
Brady, Sarah

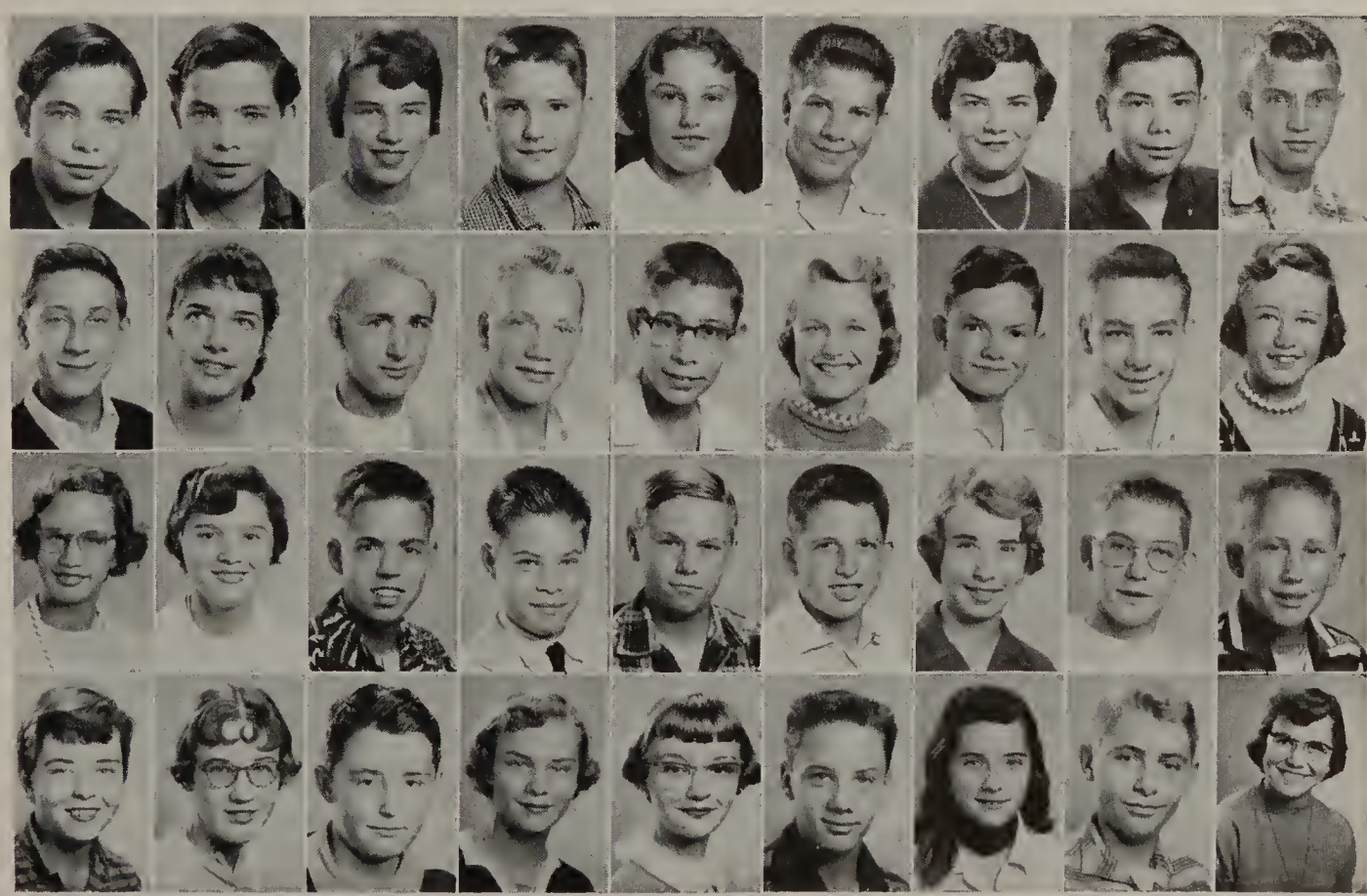

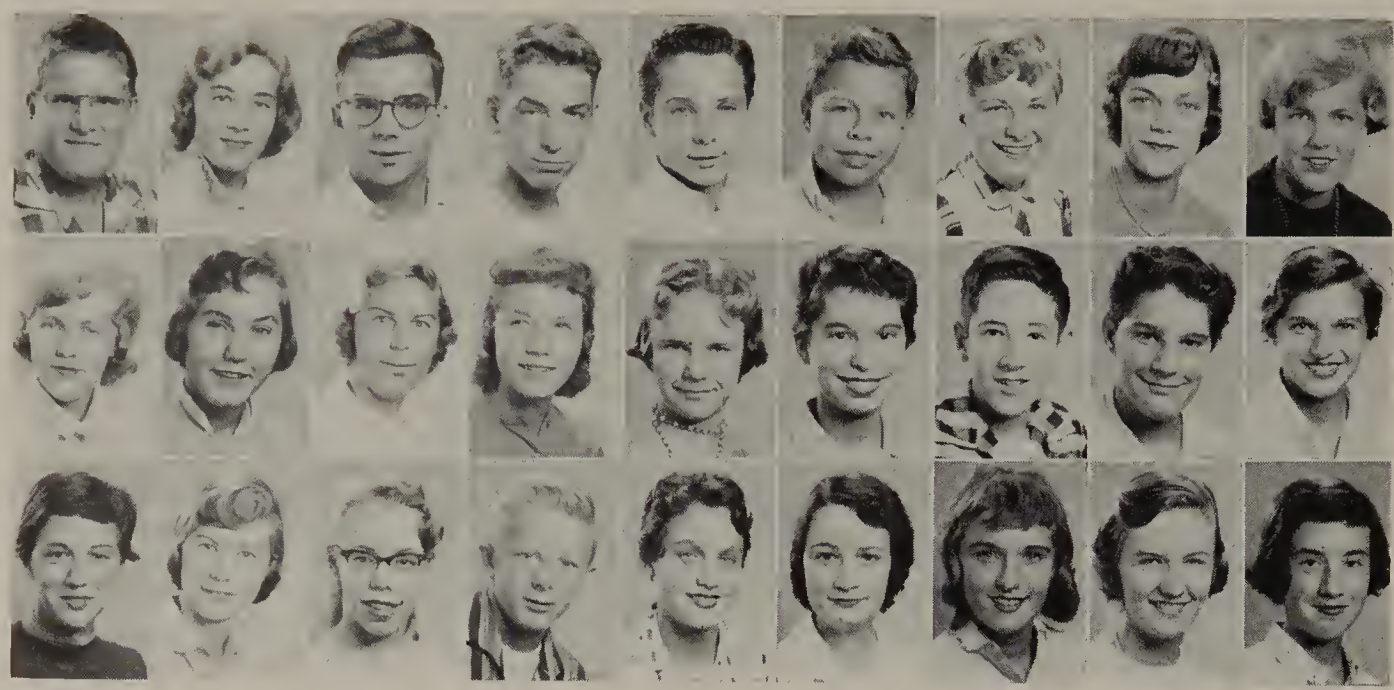

Braithwaite, John
Braithwaite, Linda
Brandenberger, William
Brenneman, Ben
Brenneman, Jeffery
Brigham, James
Brodbeck, Linda
Brown, Nadine
Brown, Susan

Brown, Susan
Budyinski, Sara
Buehrer, Barbara
Buecher, Nan
Bugyi, Joanne
Bundy, Judy
Burda, Jan
Burkett, Mike
Burkholder, Sandi

Burnham, Lorretta
Buss, Nancy
Butler, Carol
Butler, Roger
Byers, Susan
Byington, Judy
Cady, Patricia
Camp, Susan
Cappi, Marjorie

Mr. Maher instructs Freshmen on school life in Orientation class.

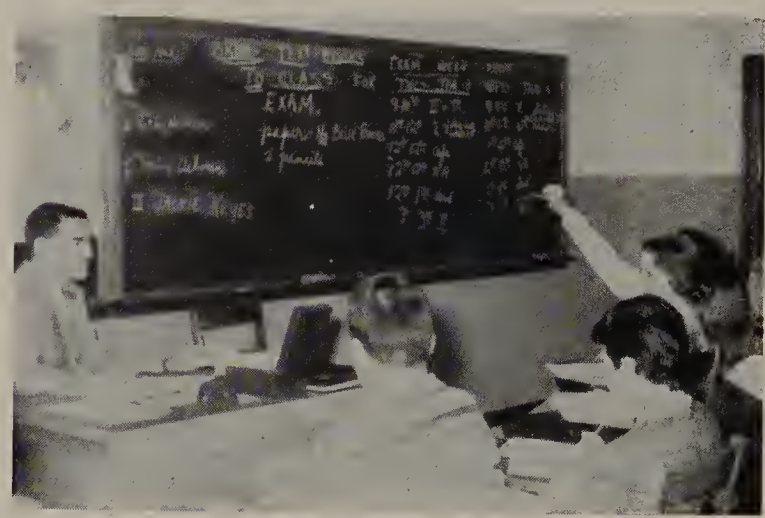

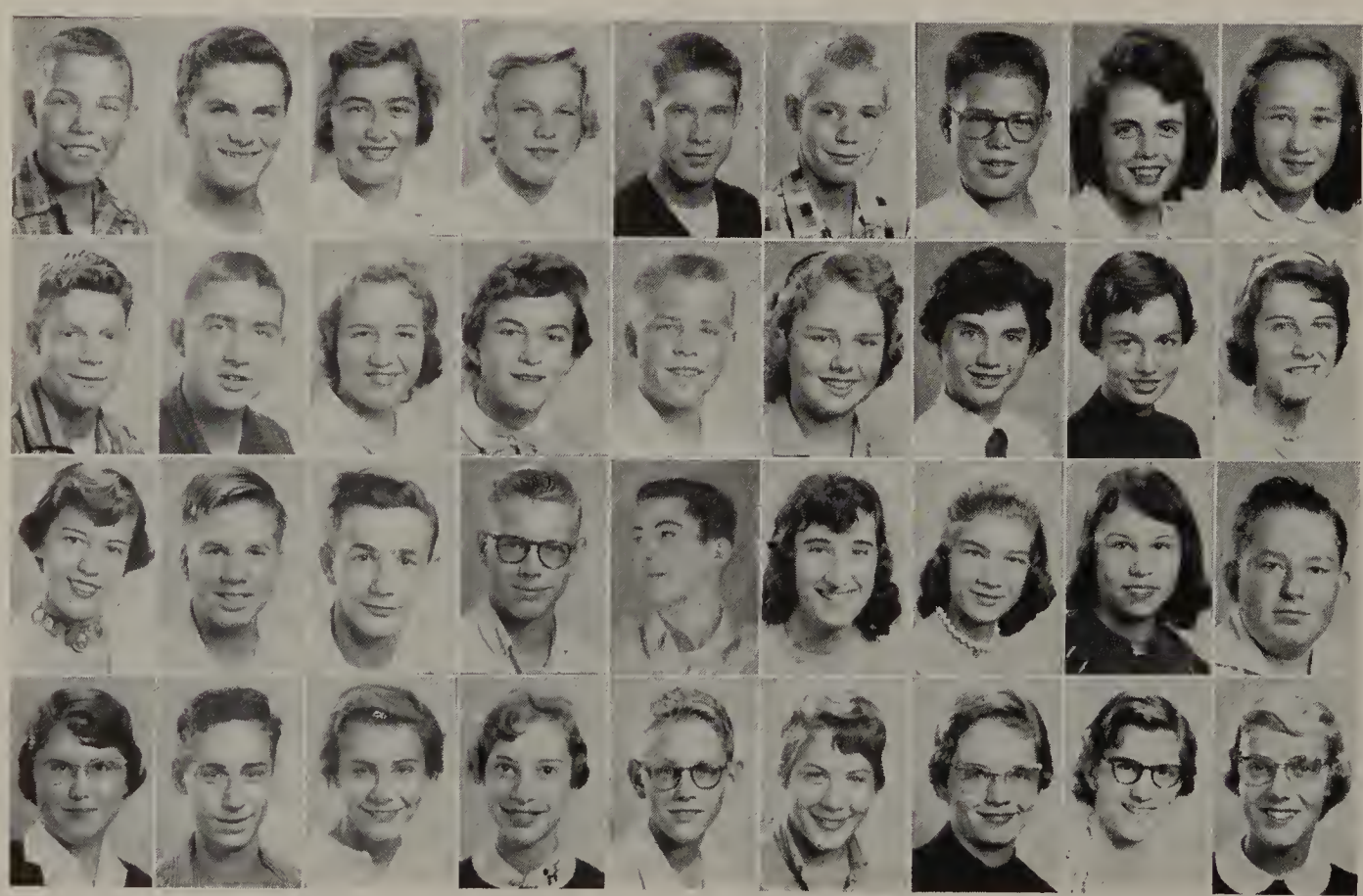

Carlson, Robert
Carroll, Dan
Casali, Mary Ann
Cassady, Pat
Caster, Tom
Caudill, Lanny
Chesrown, Michael
Chinn, Charlotte
Chisholm, Norma

Chisman, Glen
Chryst, David
Clapper, Marie
Clark, Carol
Clark, Don
Coats, Christine
Cohen, Sandra
Coleman, Karen
Conaway, Joanne

Conklin, Faith Ellen
Connett, Michael
Conrad, John
Cook, John
Cooper, Gary
Couri, Annette
Courtney, LaWanda
Cramer, Carol
Crawford, Robert

Crowder, Josephine
Czubachawski, James
Czubachawski, Judy
Damrauer, Roberta
Dankoski, Patrick
Daso, Virginia
Davidson, Judy
Davis, Mardonna
Deako, Mary Lou

Dean, Mary
DeBock, Norman
Decker, Gary
Decker, Gregg
Deen, Eva
Deen, Heney
Depinet, Sarah
DeRose, Richard
DeTray, Dianne

DeTray, Wayne
Devault, Arlene
Devault, Janet
DeWees, Barry
Dietz, William
Diller, Robin
Dishong, Patricia
Dixon, Diane
Dodd, Carol

Doederlein, Arthur
Doerr, Susan
Donaldson, Linda
Doner, Tom
Doughty, Pat
Draheim, Robert
Drake, Carolyn
Drake, Linda
Droszez, Terry

Dudley, Nancy
Duncan, Jim
Dunlop, Pat
DuPuis, Patricia
Durdel, Nancy
Duvendack, Charles
Duvendack, Susan
Dwight, Carole Ann
Eaglin, LaDonna

East, Polly
Easterday, Don
Eastop, Richard
Edelman, David
Ellithorpe, Nancy Jane
Elton, Richard
Elwell, Robert
Erbland, Elizabeth
Erkert, John

Eschedor, Darrel
Eschenburg, Karen
Eshenberger, Judy
Esser, Judith
Evearitt, Robert
Feldstein, Eden
Feldt, Bert
Fell, Kay Ann
Fike, Bonnie

Finch, Norman
Finch, Walter
Fink, LeVonne
Fischer, Howard
Fishman, Sharry
Fitch, John
Fitzpatrick, John
Flynn, Marna
Foley, Barbara

Forster, Ann
Fox, Susan
Frazen, Dean
Friedman, Bruce
Friedman, Charles
Fritz, Sharon
Frost, Sue
Gamber, Sharon
Gaunch, Barrie Sue

Ganson, Robert
Gardner, James
Gardner, Jerry
Garland, Carol
Gauthier, Elaine
Gauthier, Fredrick
Gauthier, Merilee
Gedosch, Joan
George, Nancy

Gerbie, Hannah
Gerson, Jill
Giawchawlski, Leonard
Gibbs, Jeanette
Gilbert, Daniel
Glew, James
Glydo, Robert
Good, Karen
Goodman, Nancy

Gray, Patrick
Graybill, Jim
Greenberg, Sherrie
Gregory, Dorothy
Gring, Daniel
Grochowalski, Barbara
Groshans, Judy Ellen
Grosse, Sherrl
Grounds, George

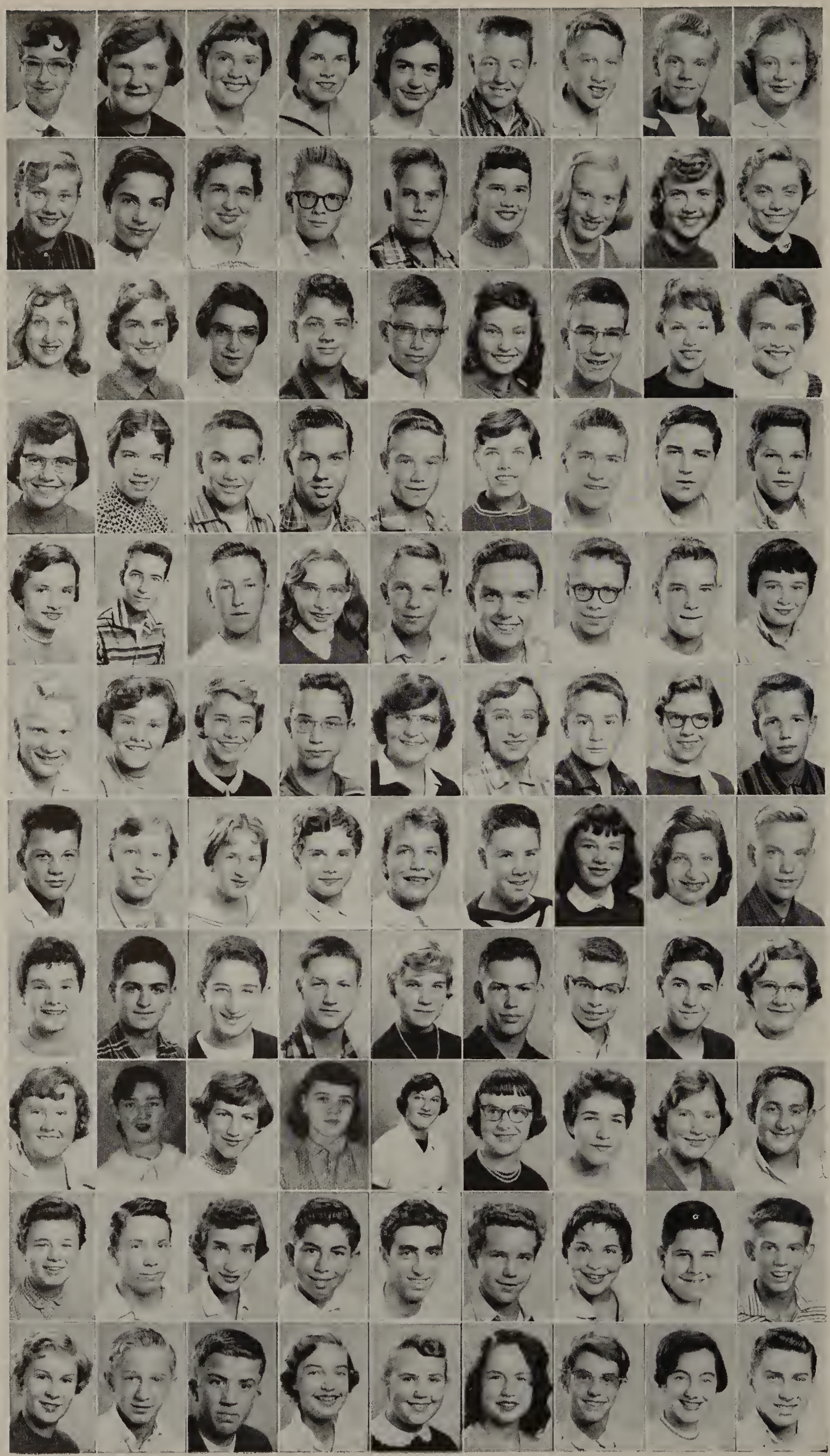

Grover, Nondus
Guhl, Shirley
Gunlite, Jacquelyn
Guyer, Sally
Gwizynski, Lillian
Haberkamp, Earl
Habercamp, Lee
Hague, Darrell
Hall, Harriet

Hamilton, Constance
Hammitt, Connie
Hammond, Nancy
Hampton, Joseph
Haley, Tom
Hanson, Loretta
Harger, Sherry
Harrington, Sandra
Harrison, Nancy

Hart, Janet
Hartman, Mary Lynn
Hassen, Lynn
Haworth, Larry
Hawthorne, Ray
Hayes, Sally
Heckler, James
Heckler, Kathy
Heer, Nancy

Williams, Sarah
Heisser, Pam
Hemsoth, Michael
Henderson, James
Herdman, Richard
Hershman, Carol
Hetzel, Thomas
Hewitt, James
Heywood, Tom

Hill, Carol
Hill, Charles
Hiltman, Daniel
Hinsey, Linda
Hites, Melvin
Hodgeson, Charles
Hoff, John
Holland, David
Hollister, Vicke

Hood, Fred
Hood, Tanya
Horvath, Joanne
Hough, Raymond
Howard, Judith
Howard, Mary
Howard, Kent
Houston, Nancy
Howard, Nelson

Huff, Douglas
Hulselbus, Susan
Hummel, Janice
Hummel, Margaret
Hummon, Evelyn
Hurst, Robert
Husted, Jerrie Lynn
Isenstein, Veronica
Jackson, James

Jaffee, Sharon
Jamra, Jerry
Jamra, Larry
Jeffery, David
Jennings, Joan
Jerrett, Rod
Jodrey, Dean
Joelson, Robert
Johnson, Carol

Johnson, Linda
Johnson, Nancy
Johnson, Terry
Jones, Georgina
Jones, Judy
Jones, Marilyn
Jones, Nancy
Jones, Ruth
Jordan, John

Julert, Diane
Kahle, Thomas
Kalniz, Norma
Kalniz, Thomas
Karem, Gale
Karpinski, Edward
Kass, Joanne
Katlen, Arvin
Kean, James

Keeling, Sherry
Keiser, James
Keister, William
Kelsey, Rebecca
Kennedy, Sarah Jane
Kenner, Carol
Kenworthy, Susan
Kerr, Barbara
Kerr, Don

Kesmeyer, Kenny
Keyes, Jackie
Kier, James
King, Bruce
King, Nancy
Kirk, Joan
Kirkendall, Garry
Kirkham, Harry
Kleckner, James

Klem, Robert
Kneeshaw, Mary
Knight, Phillip
Knipp, Edward
Knodle, Jeffery
Knorr, Gerald
Knudson, Stephen
Kopka, Sharon
Kopp, Edward

Kowaleswski, David
Krieger, Pat
Kruse, Roger
Kunkle, Sharon
Kunz, Thomas
Kurtz, Carolyn
Kurtz, David
La Bo, Jeanne
Lamberson, Jacqueline

Lane, Eddy
Lane, Judy
Laney, Ella
Whitney, Allan
Lasobik, Craig
Laumann, Douglas
Lautz, Judith
Lawson, Faye
Le Fevre, Mary

Freshmen solicitors are eager to learn the techniques of selling a yearbook.

Lehaney, Terry
Lehman, George
Leib, Judy
Leininger, Sandra
Lentz, David
Lessentin, Rita
Levy, Susan
Leidel, Todd
Linder, Darlene

Lindhubber, Thomas
Linder, Luther
Little, James
Littrell, Lee
Lober, John
Lohman, Caroline
Lorigan, Nancy
Lotozynski, Joan
Loudon, Ann

Lucas, Barbara
Luther, Mary Lou
Lykins, Sharon
Mack, James
MacKenzie, Cicily
Maier, Darryl
Marquardt, Sally
Marshall, Dianne
Marx, Carol

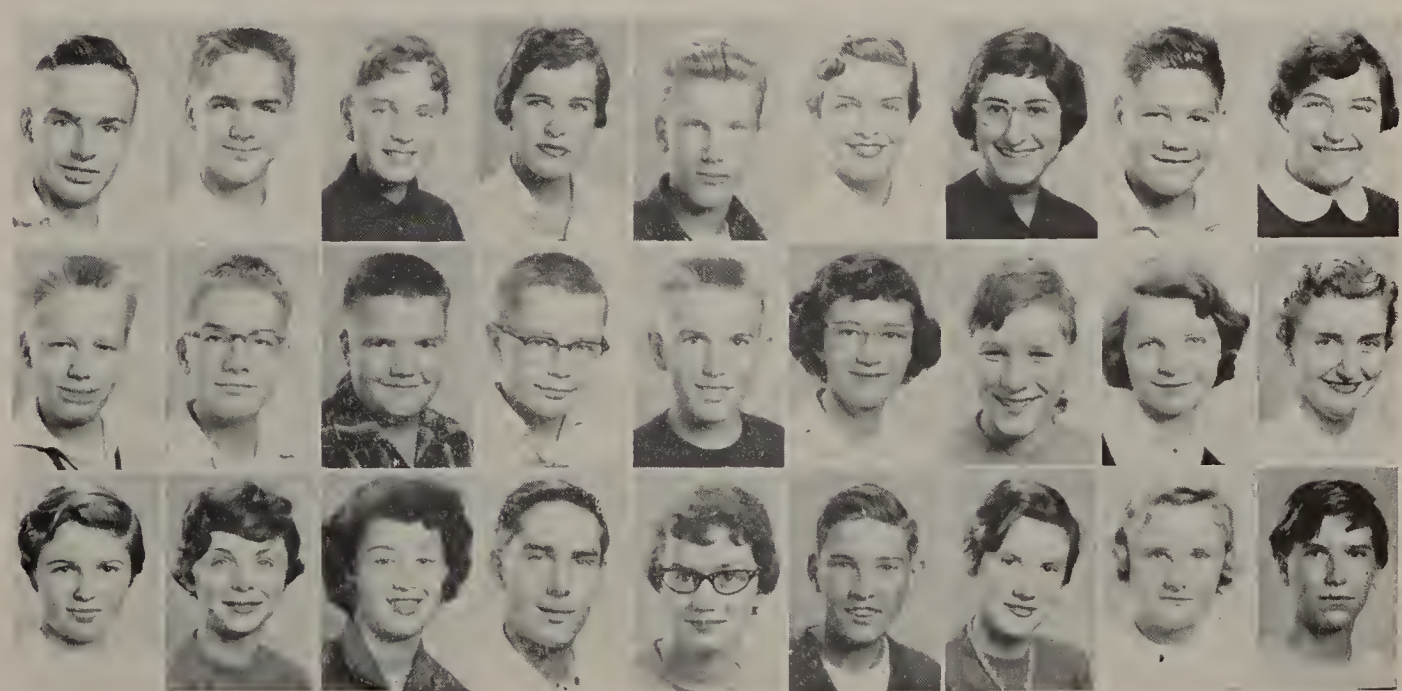

Mason, Scott
Mayo, Mike
McBee, Monty
Moor, Greg
McClow, Jeannie
McDonald, Georgean
McFarland, Nancy
McGannon, Dick

McKnight, Carol
McLaughlin, Ovid
McNutt, Mary Jo
McQueen, Murray
Means, Kay
Mefford, Gordon
Minninger, Dan
Merritt, Leora

Mewhort, Charles
Meyers, Penny
Michael, William
Mielke, Judith
Miezitis, Valda
Miller, Charles
Miller, Doris
Miller, Douglas

Miller, Edward
Miller, James
Miller, Judy
Miller, Judy Ann
Miller, Judy Lynn
Miller, John
Miller, Linwood
Miller, Marilyn

Third hour, and it's time for lunch, where Freshmen can buy tickets for feature movie.

Miller, Patti
Miller, Susan
Miller, Thomas
Minneker, Sandra
Misson, George
Mohr, Mary
Moore, Irva
Moore, William
Morgan, Joan

Morris, Jon
Morris, Carolyn
Morrissey, Colleen
Morrow, Carl
Mortimer, Joanne
Morton, Nancy
Mueller, Barbara
Munn, Judith
Myers, Kathy

Myers, Sandra
Mynderse, Sandra
Norris, Thomas
Nostrant, William
Nathanson, Joan
Neiswinder, Lois
Newcomb, Dianne
Newman, Kenneth
Nice, William

Noe, Virginia
Notzka, John
Odom, John
Ogle, Sharon
Ogren, Earl
Ordorica, Rafael
Overton, Thomas
Owen, Janice
Owens, Karen

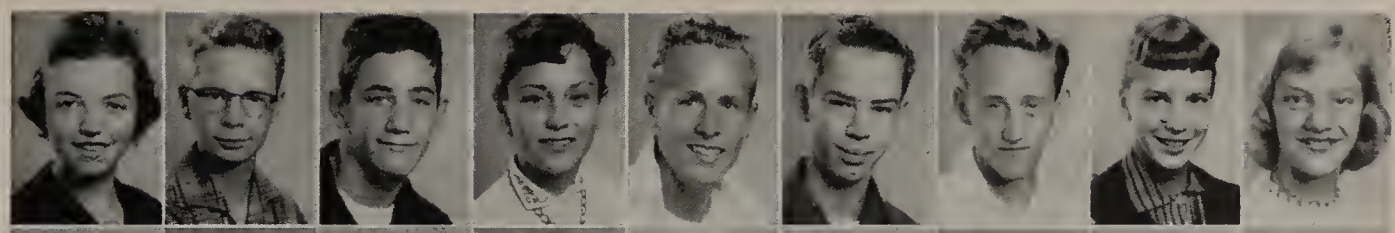

Pakulski, Diane
Palmer, Judy
Palmer, Judy
Pappajohn, Carol Ann
Parkes, David
Parritt, Irene
Peirce, Pamela
Perlman, Joseph
Pertcheck, Lawrence

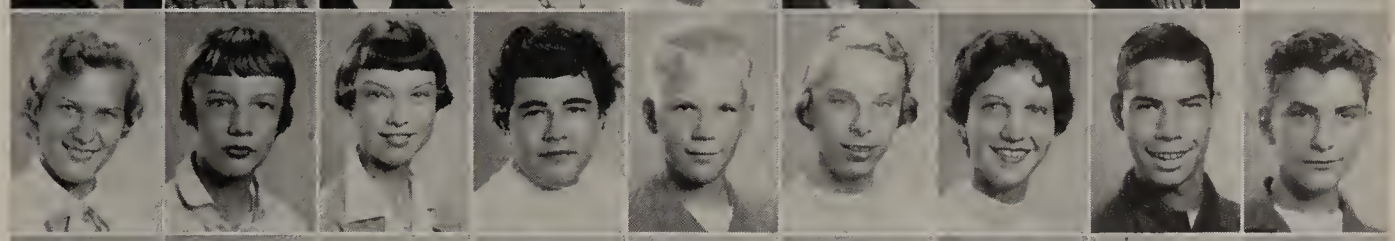

Pertcheck, Marlene
Peterson, Leonard
Petty, Lynn
Phelps, Sandra
Phillip, Sarah
Phillips, Martin
Phillips, Danny
Pickering, Gary
Pickett, Margaret

Pietras, Nancy
Pirwitz, Howard
Politsch, Chuck
Portnoff, Ronald
Potter, Lynne
Powder, Marcia
Price, Stephen
Prodan, James
Przybelski, Mary Ann

Pugh, George
Pulliam, Eugene
Purse, Donald
Quaintance, Raymond
Qualman, Judy
Querin, Marlene
Quertimont, Carol
Quigg, Teryl
Radabaugh, Sue

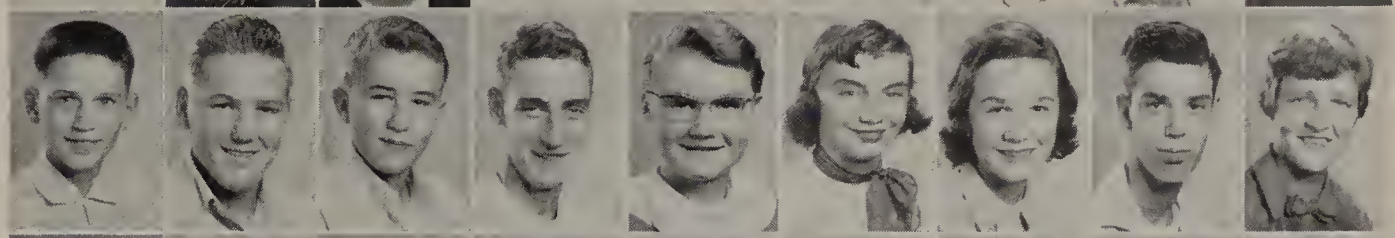

Rahm, Terry
Rakebrand, Terry
Ramer, David
Ramer, Donald
Ramlow, Edward
Ramsey, Ray
Ranchic, Patricia
Rathke, David
Ray, Lynn

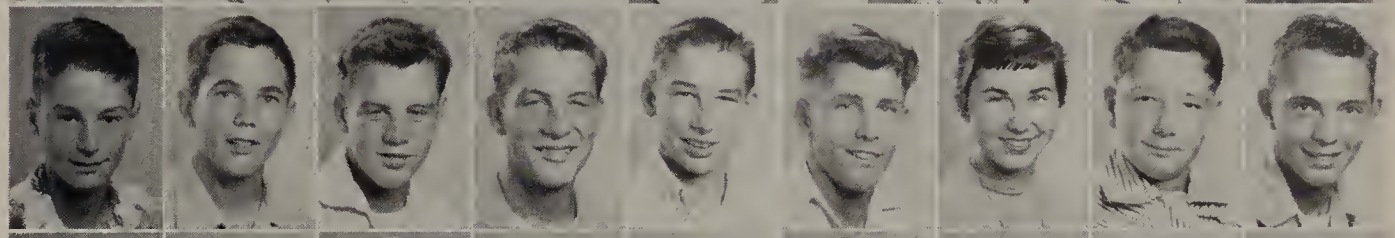

Ray, Margeret
Reasor, Virginia
Recknagel, Diana
Redd, Edward
Reeme, Peter
Reese, Donald
Remer, Sharon
Renner, John
Repass, Sally

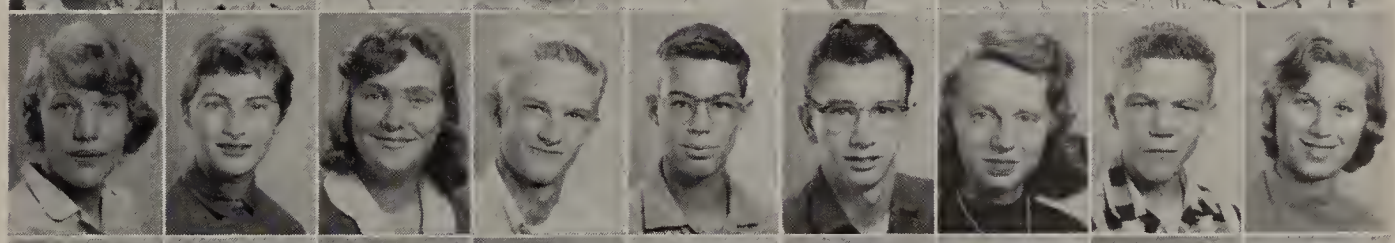

Retzke, Carol
Rhegness, Charles
Rice, Donald
Richardson, John
Ritz, Jacquelyn
Roberts, Jack
Rogers, Carol
Rosenberry, William
Ross, Carol

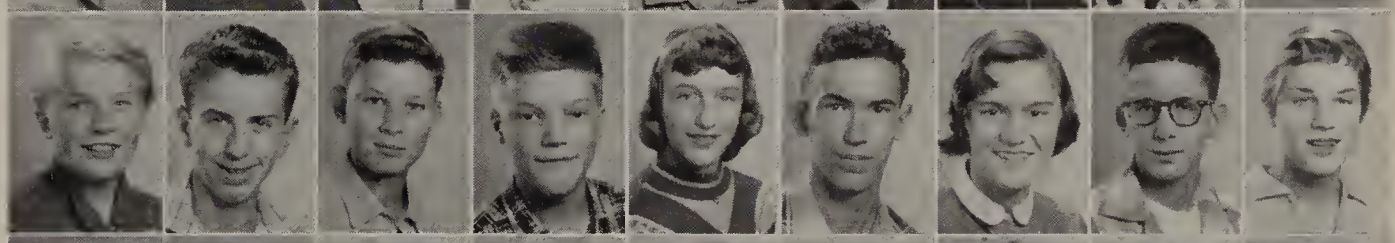

Rost, Dorthy
Roth, Larry
Rubin, Elin
Rupple, Gary
Russell, Beverly
Russell, Shirley
Rust, Susan
Rutkowski, Anthony
Ryan, Keith

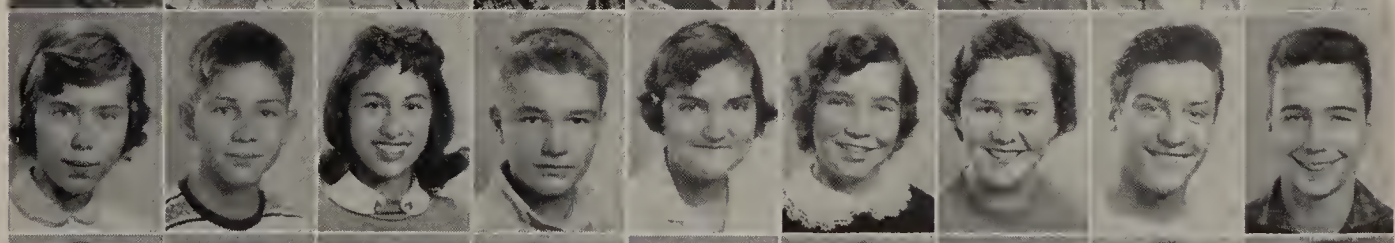

Ryan, Kenneth
Ryerson, David
Sander, Constance
Sarantou, James
Sauter, Donita
Sautter, Nancy
Sautter, Ted
Scarberry, Eugene
Schade, John

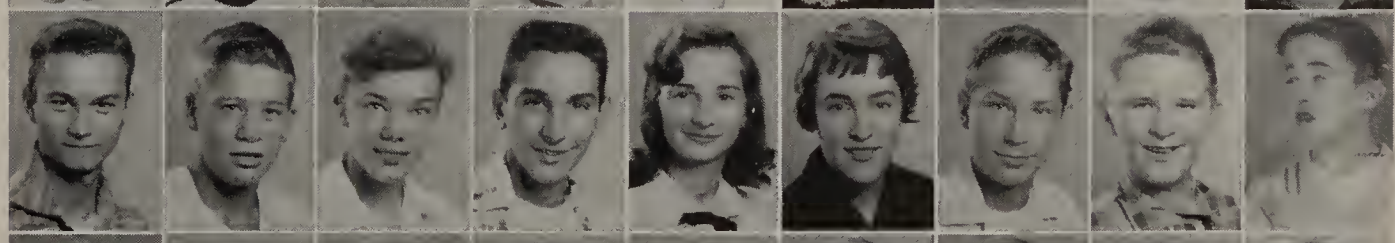

Schatz, Judy
Schaub, Virginia
Scheff, Dewey
Scherer, Carol
Schilt, Suzanne
Schmidt, William
Schmucker, David
Schneider, Jacqueline
Schneider, William

Schroeder, Barton
Schuller, Susan
Schulak, David
Schultz, Richard
Schulz, Lawrence
Schumaker, Darlene
Schunk, Ann
Schuster, Carolyn
Schuster, Carol

Schwalbert, Russell
Schwyn, Dan
Scott, Marilyn
Scott, April
Scouten, Don
Searl, Linda
Senger, Patricia
Shake, Mary
Shanteau, Carol

Sharpe, Bonnie
Shea, Connie Rose
Shell, Suzanne
Shelly, John
Shertinger, Rae Ann
Shimel, Judy
Shook, Nancy
Shore, William
Shulaw, Betty

Shunk, Sandra
Siegle, Sharon
Silsbie, John
Silverman, Leon
Simons, Jerry
Siegman, Arlene
Simon, Barbara
Simonello, Victor
Simons, Jack

Simons, Janice
Sinclair, Terry
Slater, Sandra
Smith, Darlene
Smith, Darrell
Smith, David
Smith, Karen
Smith, Loretta
Smith, Robert

Smith, Roger
Smith, Verna
Snow, Elizabeth
Snyder, Dexter
Snyder, Judy Ann
Snyder, Sandra
Solburg, James
Solomon, Sam
Sommerville, David

Soster, Timothy
Southern, Mary
Spalding, Joan
Sparks, William
Spejwik, Wayne
Spencer, Gloria
Splinder, James
Splonsler, Thomas
Sprague, Lowrie

Steele, Kathleen
Steele, Sue
Stefango, George
Stein, William
Stemmle, Robert
Stine, Bonnie
Stone, Michael
Stone, Sandra
Stout, David

Strahm, Marjorie
Straugn, Robert
Strole, Susan
Strong, James
Struber, Joan
Stump, Nancy
Sullings, Bill
Sullivan, Emmet
Sullivan, James

Sunderman, Lois
Sutton, Chester
Sweeny, Ray
Swolsky, Mark
Symmes, Sandra
Szombatim, Marianne
Tait, Paul
Taraschke, Janet
Tauber, George

Taylor, Alice
Taylor, David
Taylor, John
Teegardin, Larry
Temple, Janys
Terrell, Charles
Teschler, Danny
Thayer, Sandra
Thomas, Gerald

Thompson, Brian
Thompson, Marjorie
Thompson, Ronnie
Thomson, Judy
Tice, Thomas
Tilley, Steven
Tischinae, Sharon
Toepler, Walter
Towslee, Arthur

Tracy, Terry Neal
Tressler, Diane
Treuhaft, Louise
Treuhaft, Paul
Troutman, Gary
Treuhaft, Marlene
Treuhaft, Martin
Ulrich, Jay
Underdown, Jay

Van Deilen, Jim
Van Neuss, Bonnie
Vandiver, Jerry
Vass, Steve
Veit, Bonnie
Vick, Mary
Vogan, Helen
Vogeli, Joan
Wageman, Barton

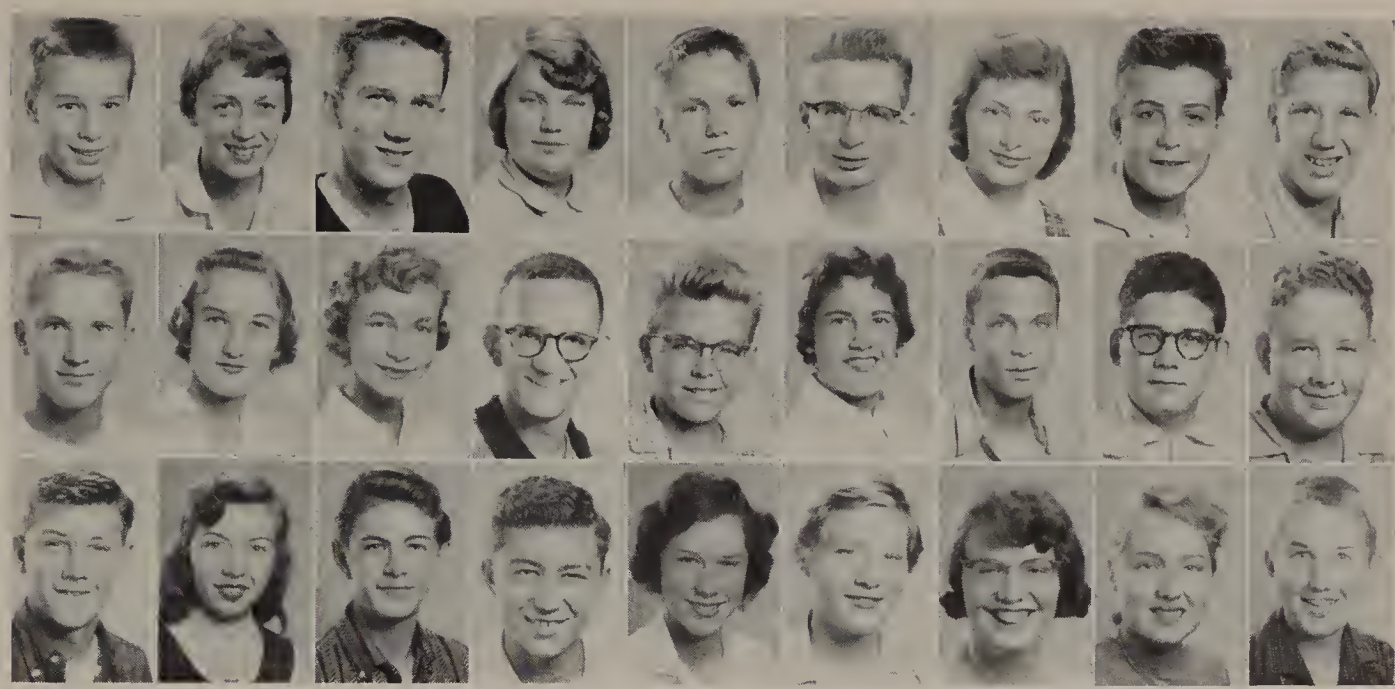

Freshmen boys in Mr. Stalker's class face their first exam.

Wagner, Rex
Wakefield, Rusilla
Waldman, Deann
Walker, Marvin
Walters, Gerald
Walters, Robert
Walton, John
Walton, Sandra
Ward, John

Wast, Walter
Weaner, Sandra
Weinman, Frances
Weinman, Rhoda
Weiss, Laurence
Weissfeld, Nina
Welch, Arlene
Welch, Sheila
Welty, Richard

Wert, Kenneth
Wesley, James
Wexler, Sandra
Wexler, Steve
Whitacre, Carol
Whitaker, Nancy
LaRue, Curtis
Wilcox, Mary Jane
Wilch, Terry

Williams, Sandra
Williams, Sarianne
Willis, Karen
Wilson, Patricia
Wingate, Carl
Winkle, Carolyn
Winney, Cythania
Winter, Rochelle
Winter, Susan

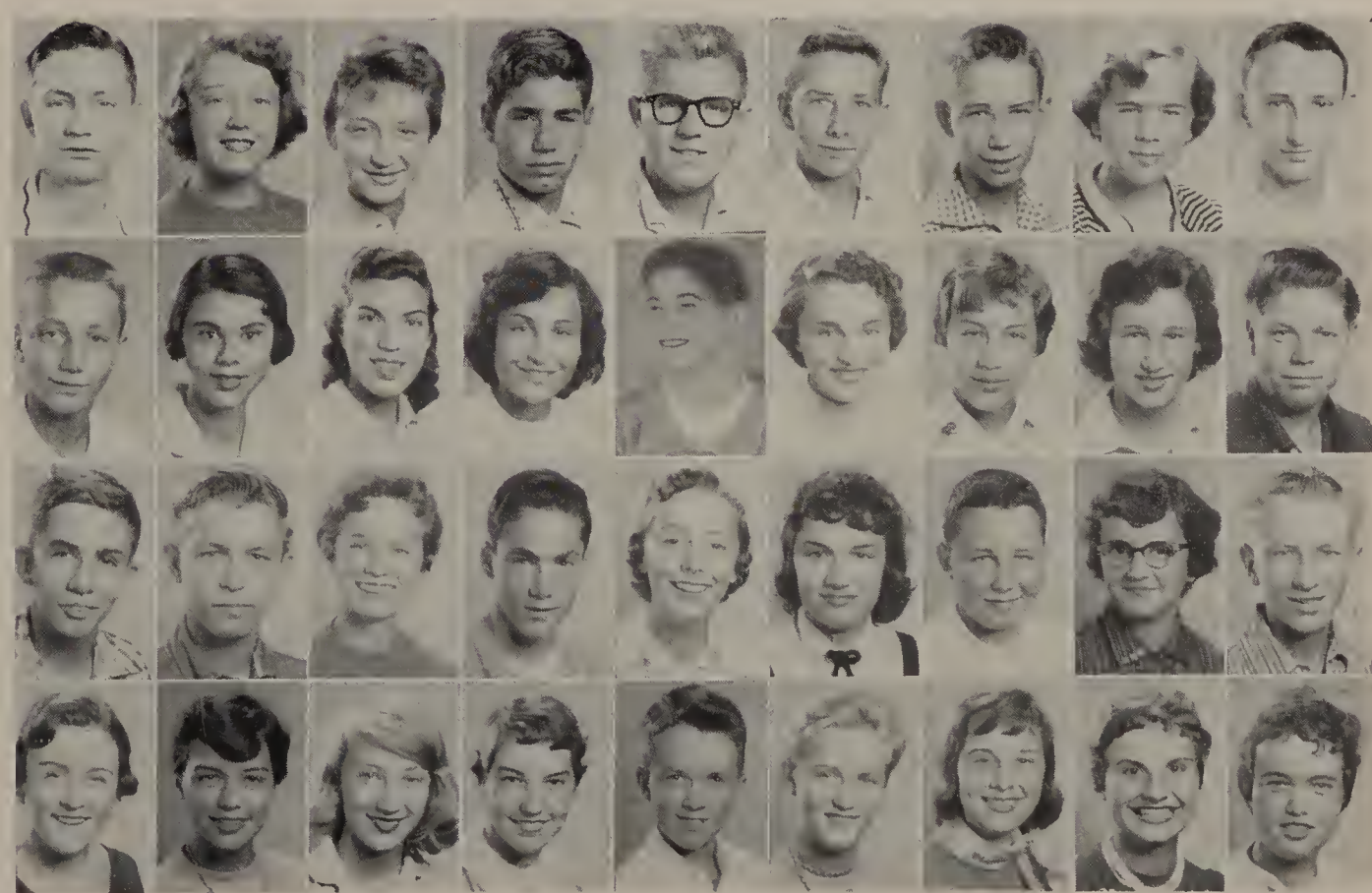

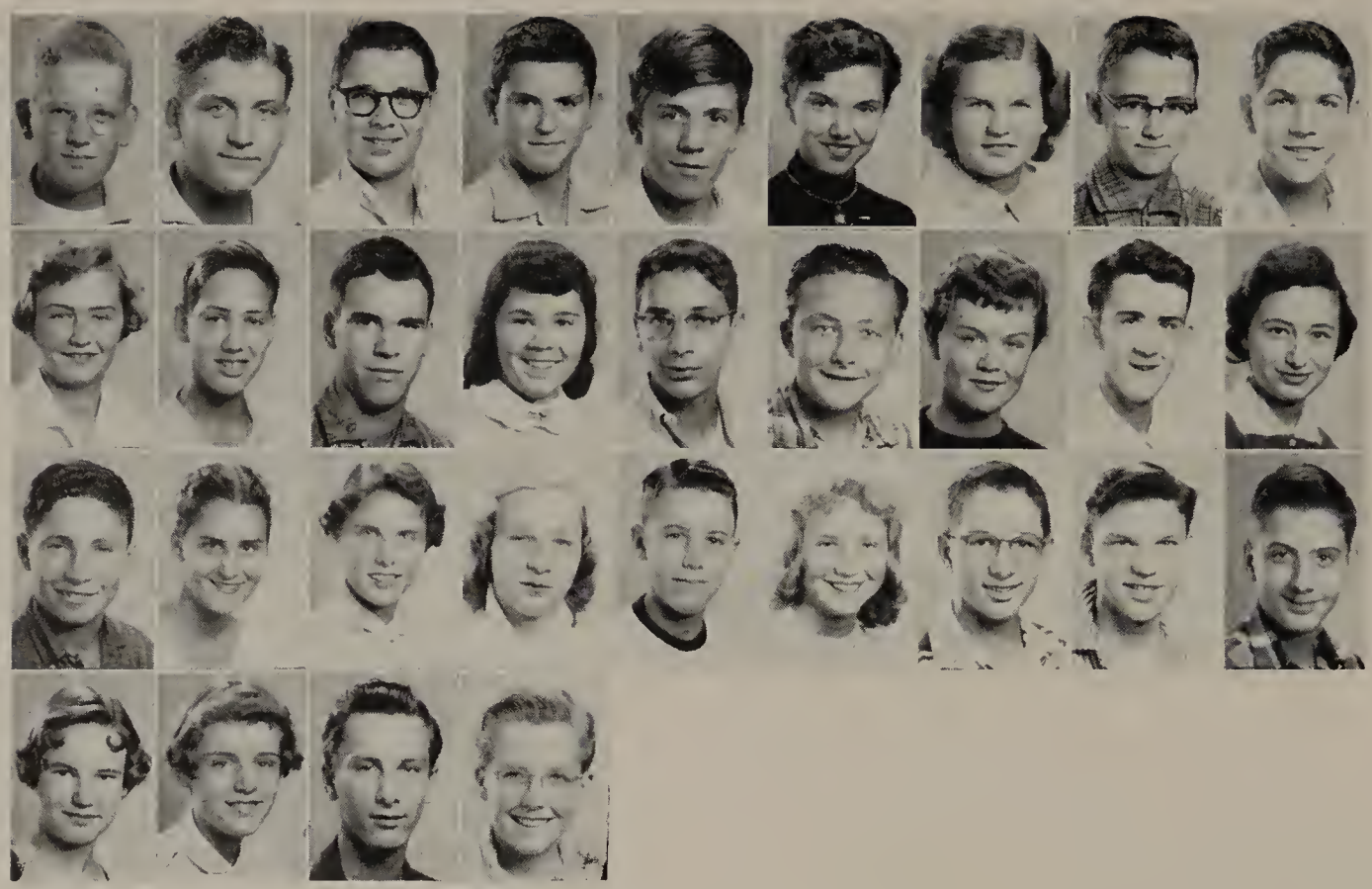

Wise, David
Wise, Gregory
Wisebaker, Melvin
Wittenberh, Marshall
Wodarski, Jim
Wolfe, Kathleen
Wolneiwicz, Joan
Wood, Donald
Woodward, David

Worman, Sharon
Wrage, John
Wright, Edward
Wynn, Carol
Yaffee, Gerald
Yeates, David
Young, June
Young, Terry
Zahos, Billie

Zanville, Richard
Zbinden, Jane
Zeller, Rose Marie
Zimmerman, Richard
Zing, Carol
Zienter, Virginia
Zolweg, Lloyd
Baumcrots, Leo
Guynn, Bob

Grohowski, Sandra
Heinlein, Laura
Karpinski, David
Lindhubber, Tom

Freshmen rush to attend the monthly Feature movie.

Sophomores take active part in Deviltries

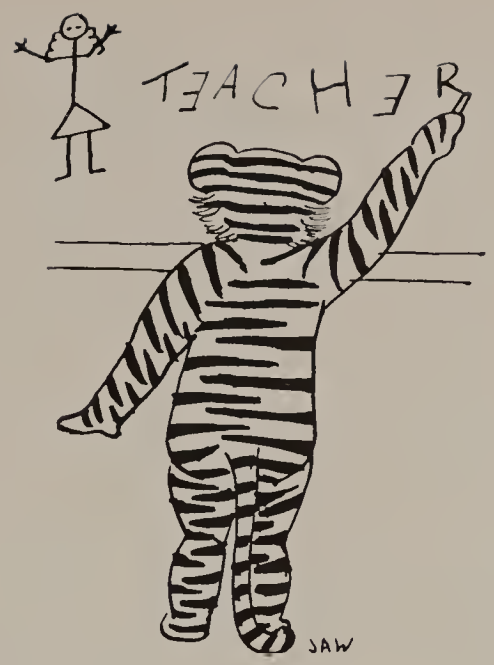

The snowfilled campus presents a beautiful sight for Seniors to remember.

The Father's and Sons' Banquet Committee meet with their adviser, Mr. D. N. Stalker.

by working on committees.

Junior class co-chairmen plan their activities as upper classmen.

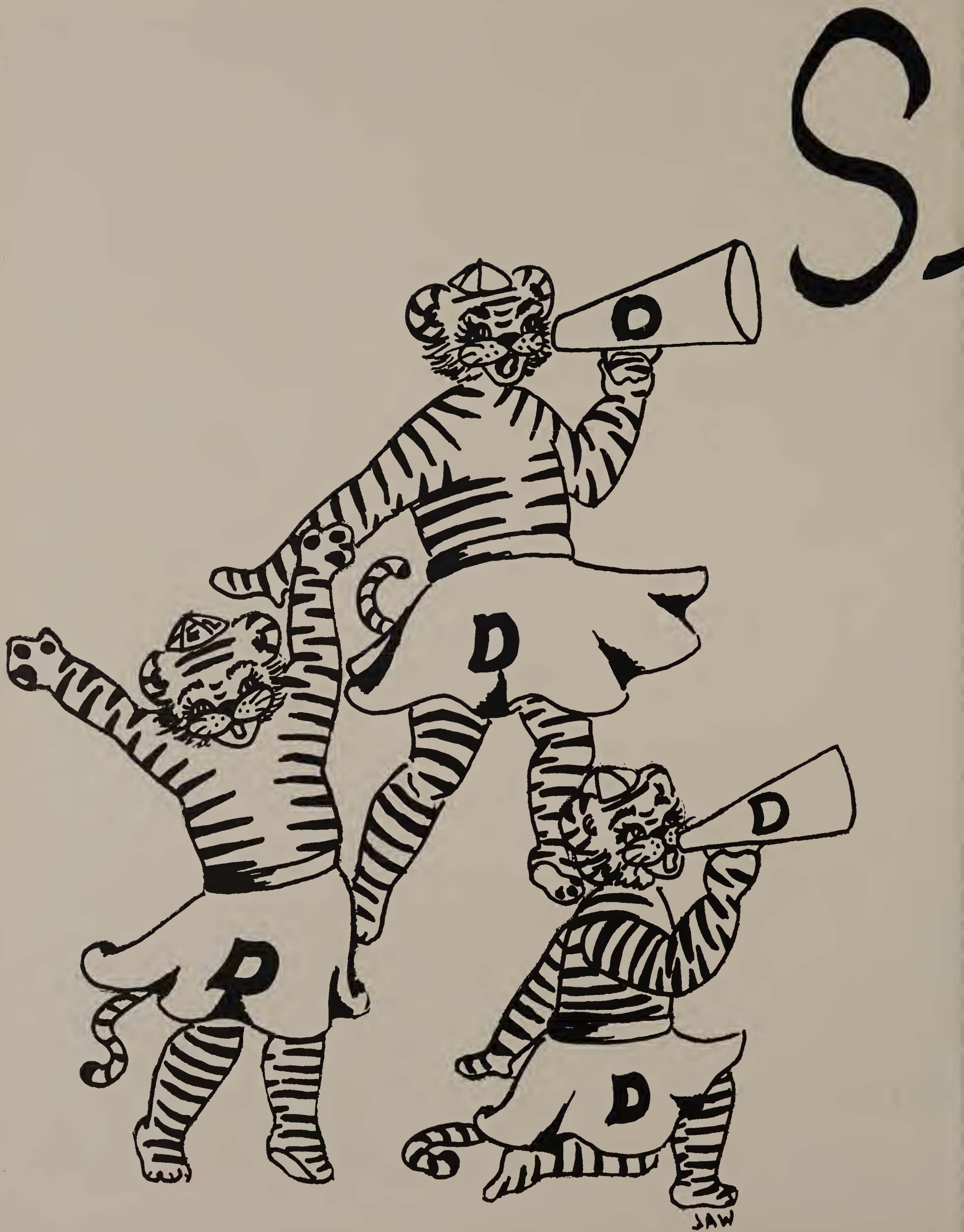
S
D
D
D
D
JAW

tudent Activities

When TAD's tiger began to look into student activities, he had difficulty in planning his day so that he would not miss anything. He had to run between the Pot O'Gold and the Prism rooms in order to keep up with last minute changes, as well as take pages of notes at Student Council meetings, and lend an ear to band, choir, and orchestra rehearsals. TAD's tiger enjoyed the theatrical productions where he could sit comfortably and share with the audience the result of many hours of work. Student Activities play a very important part in every student's life. These activities often inspire a person to enter a field of occupation or bring out talents that had not been developed. For someone with no particular ability, an activity means a place and a time to work and make new friends. Though the activities demand many hours after school, they also give to the student a feeling of pride and satisfaction for the work accomplished.

Dave Stone
Athletics

Dorothea Eitel
School Service

Patsy Radunz
Publicity

Tom Merrit
Finance

Judy Weigand
Social

Lynne Giles
Welfare

Carole Goodwin
Awards

Judy Daso
Clerk of the Board

The magazine kick-off is led by Lynne Giles, Mr. Robertson, Tom Merritt, Ginny Sinclair, and Mr. Rettig.

Student . . .

During the year the Student Association attempted to bring a closer relationship between the faculty and students and also continued to encourage a better school spirit and to develop student responsibility. The association, functioning under the capable leadership of Ginny Sinclair, President, and Mr. Robert E. Rettig, faculty adviser, worked to

The Student-Faculty Board tries to co-operate on matters of mutual interest to the school. Shown here, they are (L. to R.) Gary Burget, Dorothea Eitel, Elizabeth Snow, Mrs. Grace Knaggs, Mrs. Margaret Hoffman, Miss Elaine Hirth, Don Kaminsky, Mr. J. Norman Klee, and Nancy Adams.

GARDNER DEYE STUDIO

Ginny Sinclair
President

Patti Dailey
Publications

Sue Smith
Student Activities

Mike Wahl
Assemblies

Sue Habib
Organizations

Prudy White
Publications

Janie Stick
National Service

Dave Pugh
Guidance

. . . Council

solve the problems confronting them. Along with holding the annual workshop for home room representatives and backing the area and school Student Council Dances, they also sponsored a polio drive as their main project. TAD's tiger says, "This fine organization provides for a better DeVilbiss today, for a greater DeVilbiss tomorrow."

Sue Habib, our representative, won the title of Area Student Council Queen at the Area Student Council Dance. Her beauty and sparkling personality, combined with eagerness to work for tangible results in Student Council make her well deserve this honor.

Student Council representatives sign in before the meeting begins.

GARDNER DEYE STUDIO

TOP ROW (L. to R.): Sybil Sharpe, Beryl Ravin, Dave Pugh, Ned Burkhalter, Peter Bauer, Harvey Weinman, Judy Elwell. ROW TWO: Prudy White, Sharon Knauf, DiAnne Hamilton, Julie Cole, Sandy Jones, Judy Wheeler.

Quill and Scroll Honor Society

Thespian Honor Society

TOP ROW (L. to R.): Jerry Howard, Rick Richardson, Ken Keller, Norm Solberg, Jay Norman, Ron Lindower. ROW TWO: Louise Cox, Carol Emery, Mr. Norman Klee, adviser, Miss Elizabeth Papps, adviser, Carole Goodwin, Prudy White.

GARDNER DEYE STUDIO

National Honor Society

GARDNER DEYE STUDIO

ROW ONE (L. to R.): Nancy Ryan, Dick Weaver, Bob Weaver, Peter Bauer, Richard Swain, Tom Merritt, Dave Barkenquest, Dave Pugh, Tom Lentz, Gary Wengrow, Judy Weigand. ROW TWO: Dianne Hamilton, Carol Emery, Kit Zaugg, Judy Elwell, Judy Daso, Janie Stick. ROW THREE: Nancy Duff, Sue Habib, Dorthea Eitel, Betsy Radunz, Patsy Radunz, Peggy Fischer, Katherine Tesarik, Barbara Spross.

Honor Societies

"Masters of the Schoolrooms," this phrase could be used to describe the members of the National Honor Society. This body of students must achieve high scholastic and social standards in order to gain membership. Good character is also stressed and is evident in these students by their willingness to work and their fine relationships with others. The faculty of DeVilbiss High School select these students from the Junior and Senior classes and the new members are then inducted at a formal ceremony in the auditorium.

Two other societies which are highly respected in DeVilbiss for their fine work in the fields of Dramatics and Journalism are Thespians and Quill and Scroll. These societies also require the most outstanding students in their particular fields for membership. Thespians, which was organized this year, picked the students who had taken part in dramatic productions. Quill and Scroll also chose its members from the students who showed their best efforts in the literary field.

The societies' purpose is to honor the students who excel in each respective field and to recognize scholarship and outstanding character in the high school student.

Editor **Sandy Jones,** Panel Editor **Peter Bauer,** and **Miss Papps** and **Mr. Stalker,** Advisers, review final proof before it goes to the printer.

Pot O' Gold

Barbara Farkas and **Mary Ann Diemer,** typists, go over this year's copy before it is typed.

In every corner of room 164, there is a group of students busily working. In the back, Anne Cofer has headquarters for the organizations section. In another corner, Sybil Sharpe and the business staff do their job of counting and recording all receipts and disbursements. The paneling section is always a busy place with Peter Bauer and Sandy Jones heading the job of "laying out" the yearbook. Other staff members work on copy, while Patti Dailey and the classes editors check name spellings. The darkroom is always occupied by one or more persons processing the very important pictures. TAD's tiger, when looking in on this busy scene, realizes how much work goes into the Pot O'Gold.

Sybil Sharpe, Business Manager, with **DiAnne Hamilton** and **Muriel Jones,** goes over the day's receipts brought in by solicitors.

Anne Cofer, Organizations Editor, with **Marie Taylor** and **Chris Pazos,** assistants, discusses the possibility of various club pictures.

Phil Johnson, Assistant Panel Editor, **Judy Wheeler,** Artist, and **Dick Haynes** go over drawings for this year's Pot O'Gold.

Lee Strader, Junior Class Editor; **Judy Elwell,** Senior Class Editor; **Donna Freer,** Sophomore Class Editor; **Jerry Mills,** Freshman Class Editor; and **Carol McKechnie,** Junior Class Editor, hold a conference with **Patti Dailey,** Classes Editor.

Faculty Editor **Julie Cole,** Athletics Editor **Dick Will,** and **Judy Bayha,** Student Activities Editor, examine pictures to be used in their sections.

Gary Pickering and **John Hirsch,** Photographers, consult with **David White,** who does the developing.

COLUMBIA SCHOLASTIC
PRESS ASSOCIATION

POT O' GOLD

HAS BEEN AWARDED THIS

MEDALIST CERTIFICATE

IN THE TWENTY-SECOND ANNUAL YEARBOOK CRITIQUE AND CONTEST CONDUCTED BY THE ASSOCIATION AT COLUMBIA UNIVERSITY IN THE CITY OF NEW YORK, OCTOBER 12, 1956.

DIRECTOR

E. A. WRIGHT COMPANY, PHILA.

The Medalist Award

Achievement of the ultimate, rewarding recognition in any endeavor only comes through the constant and laborious effort of many over a period of time. The awarding of the Medalist rating for the 1956 anniversary edition of the Pot O'Gold by the Columbia Scholastic Press Association of Columbia University was one such example. From a beginning of sixty-four pages in 1932 to one hundred ninety-six pages and the twenty-fifth anniversary of Thomas A. DeVilbiss High School in 1956, one cannot help but envision the editors, business managers, and staffs who have contributed their thoughts and talents to make us now the thankful recipients of this honor. To them we extend our gratitude. Nor should we forget the advisers (all of them) who have worked over the years to keep our life's ideals and material standards ever high. And to the faculty and administration for the trust, patience, and encouragement they have shown over the years, we most humbly acknowledge our sense of obligation.

Prism

Balancing the books are (standing) **Don Kaminsky,** Solicitor; **Tom Nischwitz,** Solicitor; and (sitting) **Nancy Voltz,** Solicitor; and **Betsy Pugh,** Posters.

Pasting the dummy are (standing) **Pam Becker,** News Writer; **Stan Krawetz,** Sports Writer; and **Toni Tucker,** Activities Page Assistant; (sitting) **Burton Kalniz,** Sports Writer; **Kathy Tesarik,** News Writer.

Reviewing the finished product are **Miss Rose Bloom,** Literary Adviser; **Prudy White,** Editior; and **Miss Elaine Hirth,** Business Adviser.

In The Literary Department it is write, write, and rewrite. This, says TAD's tiger, is a two weeks agenda. On the Tuesday that we students get the Prism, copy must be handed in for the next issue. After corrections are made all stories are sent to the printer on Friday. Two sets of galleys are returned next Wednesday. (Galley is a long column of type.) One set is used for proof-reading. The other is cut to fit the four pages of the newspaper. This paste-up is sent back to the printer again. The printing press rolls into action and off come two thousand Prisms.

Dave Stone, Advertising Manager; **Dave Schafer,** Publicity Manager; **Sue Tobakos,** Circulation Manager; and **Gary Wengrow,** Photographer, hang a poster to advertise the Prism.

Peeking into the Prism room, TAD's tiger sees much activity. In the Business Department some people solicit advertising from business firms in the area, while others collect subscription money from the students. Long columns of figures must be computed accurately. The Business Department is an important phase of Prism work.

Nancie Olen, Feature Writer; **Peggy Smith,** Feature Writer; **Carol Fleck,** News Page Assistant; and **Bob Meyer,** Sports Writer, are reading proof.

Drawing make-up are **Harvey Weinman,** News Page Editor; **Beryl Ravin,** Sports Page Editor; **Dave Pugh,** Managing Editor; **Bobbie Yaffee,** Activities Page Editor; and **Sharon Knauf,** Feature Page Editor.

Members of the choir are Pat Aborn, John Bacon, Brooke Bandfield, Dave Barkenquest, Lynnda Berger, Carlin Black, Shari Black, Martha Bruce, Jack Chapman, Anne Cofer, Gary Cooper, Nancy Dais, Mary Davies, David Deitch, Anita Duncan, Dan Eisler, Carol Emery, Nancy Engler, Martha Gamble, Burk Greenwald, Phil Gustafson, Tom Haverfield, Joan Jackson, Alex Johns, Janet Kimble, Sidney Kloppenstein, Richard Knudson, Brad Kupske, Carma Lease, Ron Lindower, Geri Lorber, Ida Lykins, Jerry Mayo, Pam Mayo, Jon McDowell, Albert Meyer, Pat Neal, Barbara Neff, Tom Owens, Doug Poling, Marilyn Rahm, Betty Rutchow, Kay Schroeder, Dick Schroeder, Judy Schweitzer, Barbara Seybold, Barbara Spross, Bruce Stevenson, Jim Utz, Milton Vincent, Lynne Warrick, Margaret Weaver, David White, Kirsten Zaugg.

A Cappella Choir

Members of the band are Steve Adams, Philip Baker, Charles Balch, Carol Bearss, Carol Beck, Richard Benfer, Sandy Blanchard, Richard Blank, Karen Brooke, Bob Bruns, Joyce Buffington, Richard Bush, Charles Carnahan, John Ehrmin, Robert Elwell, Norman Finch, Richard Fredrick, Charles Friedman, Shelby Fuller, Judy Garrison, Larry Gottschalk, Fred Hannes, Mike Harrah, David Hayward, Charles Heckert, Chris Helm, George

Phillip Zaugg is Director of the A Cappella Choir.

Jack Tongring leads the DeVilbiss Band.

Band

Hershman, Tom Hetzel, Diana Heywood, John Howard, Tom Huckaba, Jim Jacquemotte, William Karohn, Richard Kirby, Gloria Kory, James Lee, Dave Maze, Pam McKitrick, Joy McKitrick, John McNutt, Larry Minneker, Ann Mittendorf, Frank Morgan, Pat Neal, Mary Jo O'Rourke, Dick Parker, David Reape, Dorinda Redrup, Susan Reeve, Carl Richie, Jim Riggs, Susan Ruby, Ron Samsel, Don Samuelson, Bill Sanzenbacher, Carl Schafer, Maudette Shapiro, Howard Singer, Rosalie Smolinski, John Stahl, Bruce Stevenson, Sandy Stewart, Allen Stoolmiller, Judy Suchomma, Donna Swanbeck, John Utz, Susan Wade, Sandy Warrington, Tom Webb, Carol Weeks, Steve Weihl, Janet Wilkins, Noel Wolf, Carolyn Wrage, Sue Wrest, Wynne Zaugg, Tom Zbinben.

Members of the orchestra are Karin Anderson, Connie Arnos, Elaine Baker, Gary Bernard, Melody Bly, Carol Boroughf, Bob Bruns, Margie Cappi, Eugene Davidson, Diane Dixon, Jane Duvendack, Don Easterday, Peter Froehlich, Pat Greene, Sandra Grohowski, Judy Hammonds, Dave Holland, Tom Huckaba, Carolyn Huebner, Pennie Meyers, Ann Mittendorf, Bonnie Moses, Pat Neal, Melvin Pleiss, Sherron Reynolds, Elin Rubin, Marilyn Singer, Elizabeth Snow, Dexter Snyder, Sandy Stewart, Russella Wakefielf, Carol Weeks, Mary Wicklund, Linda Wrage, and Marcia Ziemer.

Orchestra

Close harmony comes with hours of practice.

Under the baton of Mr. Jack Tongring, the orchestra has taken part in many musical activities during the year. On February 28, the "Tad Philharmonic" entertained the student body with its fine music at the annual Midwinter concert. Then in the spring, they returned to the DeVilbiss auditorium to present their Spring concert. The date of this performance was May twentieth. In addition to entertaining the DeVilbiss students, the orchestra also partook in other forms of musical activities. For instance, exchange concerts were scheduled in which our orchestra went to other schools to play, and in return, those schools sent their orchestras to perform here. Mr. Tongring also planned to visit the grade schools whose students would attend DeVilbiss, to arouse interest among prospective members of future DeVilbiss orchestras. Mr. Tongring hopes that these efforts will maintain the high musical standards of past DeVilbiss orchestras.

Eight high-stepping majorettes prance down the football field twirling their silver batons. Never a miss, usually in step, they entertain the spectators during half-time. Pictured here are (L. to R.): Sandy Blanchard, Judy Suchomma, Gloria Kory, Carol Beck, Phil Baker (Drum Major), Sue Burt, Rosalie Smolinski, Dee Heywood, and Sue Ruby.

Majorettes and Cheerleaders

Seven pretty girls, dressed in our school colors scream until they are hoarse. Their purpose is to create enthusiasm among the spectators and to inspire the football and basketball players to go forth and win. Pictured here they are (L. to R.): Linda Radabaugh, Lynn Urwitz, Betsy Radunz, Louise Cox, Patsy Radunz, Linda Miley, Paula Fingerhuth.

Art Lutz, Bob Bich, Bob King, and **Dave Severn** check the ropes for weights and curtains.

Joe Blumberg, Tom Quertinmont, Jim Mielke, Dick Koder, Dan Taylor inspect the spotlights to insure smooth stage performances.

High up on the cat walk are **Chuck Mewhort, Art Fowslee,** cnd **Jim Fortress.**

Stage Crew

Gary Felker, Jerry Knauer, Mr. Robert Rettig and **Nelson Guichy** pose by the lighting equipment used in their work.

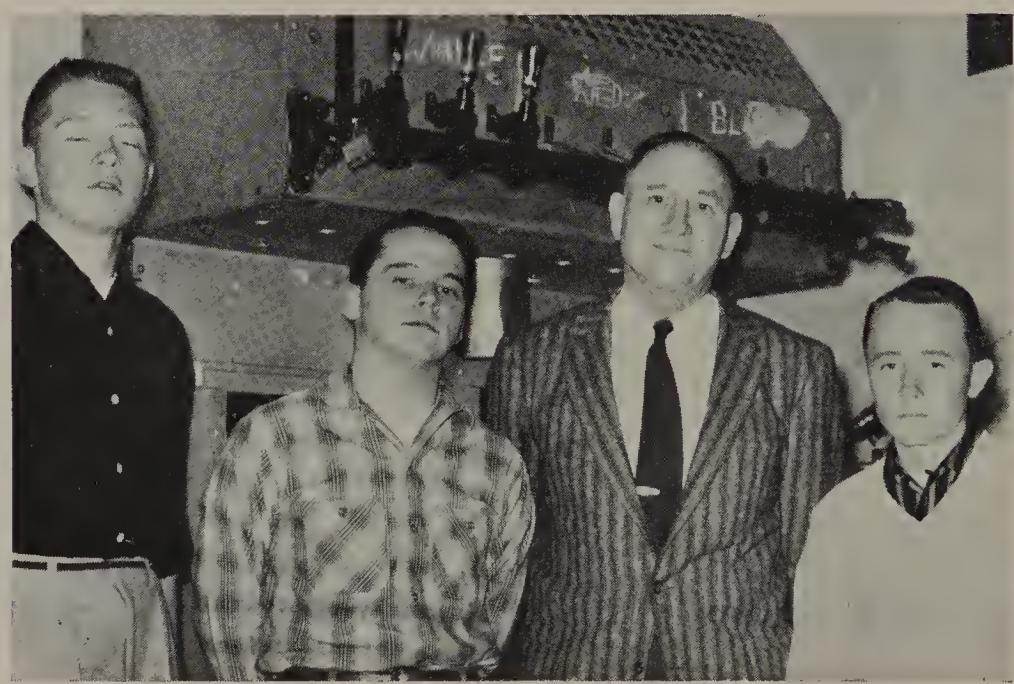

Judy Schnelker is emphatic in her argument with **David Mohr** while **Connie Arnos** calmly watches.

Jerry Mills seems to be enjoying employing brute force on **Judy Schnelker** in this scene.

Junior Play

"Men are like street cars, if you miss one there'll be another one along soon." This was the philosophy set forth by this year's Junior Play, "Men Are Like Street Cars". Under the direction of Mr. J. N. Klee, with Marion Grover and Byron Dunham as co-chairmen, this three act comedy by Christopher Sergel was successfully presented by the class of '58 on April 13.

Bill Sanzenbacher and **Barbara Rutchow,** the parents, are very perturbed over their children's antics.

Judy Schnelker and **Gloria Rehkopf,** who played sisters in the play, are going over an important plan.

This scene from the Senior Play, "January Thaw," shows the Rockwood family, (R. to L.) **Sharon Reynolds, Jay Norman** and **Ron Lindower** entertaining their guest, Uncle Walter, portrayed by **Jerry Howard.**

Seniors presented . . .

(L. to R.) **Norm Solberg, Gary Wengrow, Ron Lindower,** and **Rick Richardson** watch intently from backstage as the final performance goes on.

Janice Gilbert does some last minute rehearsing, while her friends, **Carol Seth** and **Sharon Reynolds,** help her change clothes between acts.

Ken Keller, who portrayed Mr. Gage, attempts to convince Mr. Rockwood, played by **Ronald Lindower,** that the house belongs to him as Carole Goodwin looks on.

City-bred Mrs. Gage, played by **Janice Gilbert,** is horrified to see Mr. Rockwood, played by **Ronald Lindower,** bring one of his pigs into the living room.

. . . "January Thaw"

As the house lights dimmed on the crowded auditorium the curtain rose on the comedy play, "January Thaw." In the wings actors shivered nervously, waiting for their cue to go on stage while the rest of the behind the scenes people crossed their fingers for a smooth performance. There was no need for all this apprehension since the Senior cast under the direction of J. Norman Klee played their parts to perfection and carried the audience into the world of make believe until the last line was spoken. When the curtain closed in the final act and applause greeted the players, the members of the cast forgot the long hours of rehearsal and the delayed homework assignments, for the show had provided the school with two performances of delightful entertainment.

J. Norman Klee, Director, sits on the stage during rehearsal to catch every action of the players.

Deviltries of '57 . . .

TOP ROW Usherettes (L. to R.): Judy Daso, Sandra Middlesworth, Sue Crawford, Mary Ann Roth, Louise Cox, Nancy Boza, Judy Weigand, Rosalie Smolinski, Susan Burt, Judy Perlinski, Janice Gilbert, Dee Heywood, Judy Suchomma, Lynne Giles. Carolyn King and Peggy Larmore pantomine "Mutual Admiration Society". ROW TWO: Byron Dunham, dressed in heels and bonnet pantomines "Mr. Bailey Can't Come In". Senior members of A Cappella Choir join in the song "Sleigh Ride". They are (L. to R.): Geri Lorber, Ida Lykins, Tom Haverfield, Anita Duncan, Larry Wysong, Kit Zaugg, Pam Mayo, Alex Johns, and Jack Chapman. ROW THREE: Vernon Albright, accompanied by John Utz tries to sell soap with his song, "Comedy Quartet". Lynnda Berger poses as an Indian maiden in her song, "Indian Love Call". Sue Duvendack dances to "Undecided" while Dennis Lytten looks on.

. . . Nonstop to Northland

TOP ROW: Janice Gilbert, as Eloise, sings the song of her name. Majorettes TOP ROW (L. to R.): Carol Beck, Dee Heywood, Gloria Kory, Rosalie Smolinski. ROW TWO: Sandy Blanchard, Judy Suchomma, Sue Ruby. Jim Terry, Alex Johns, Jack Chapman, Tom Baker pose as hunters while they sing "I Know An Old Lady Who Swallowed A Fly". ROW TWO: Combo consisting of (L. to R.): Fred Ganness, Ralph Decker, Bob Bruns, Tom Nischwitz, Bruce Stevenson, Dave Reape, Dick Parker, Steve Adams, and Tom Zibinden play "Sleigh-ride". General Co-Chairmen Mary Ann Roth and Ken Keller discuss last minute details with Mr. Norman Pollman, Adviser. Gloria Rehkopf dances to "Romantic Jazz". Cheerleaders (L. to R.): Linda Radabaugh, Louise Cox, Paula Fingerhuth, cnd Lynn Urwitz. Judy Garrisen and Ann Mittendorf help Pat Neal make up a trio to play "Pennywhistle Song" on flutes.

Louise Cox

Judy Daso

Dee Heywood

Ginny Sinclair

A crown and corsage for the queen and each attendant. (L. to R.): **Ginny Sinclair** is escorted by **Bill Black, Louise Cox** by **Dave Cobb, Judy Weigand** by **Bob Williford, Judy Daso** by **George Gurcsik, Dee Heywood** by **Dick Emery.**

Home-coming queen **Judy Weigand** receives admiring glances and applause from the audience as she and her escort, **Bob Williford,** walk down the aisle.

During half-time, the band forms a heart around the queen and her court.

Judy Weigand . . . Homecoming Queen

Judy Weigand well deserves the honor of Homecoming Queen. She is a pretty girl with an engaging personality. She has served her school as Social Commissioner, president of Pay-a-el-sa, and as a member of the Pot O'Gold staff her Junior year. Judy also ranks high scholastically, having been on the Honor Roll continuously, and has been a member of the National Honor Society for the past two years.

COURTESY N.Y.C. RAILROAD

Murray Todd and **Mary Ann Wolf** gaze at the wondrous island of Manhattan after a visit to the Statue of Liberty.

COURTESY B&O RAILROAD

Judy Wandtke and **Had Beatty** enjoyed and gained new experiences as they toured the nation's capital in Washington, D. C.

Student Participation in Community Life

As TAD's tiger was investigating around the Pot O'Gold room one day he came upon something new. He discovered the staff was starting a new section in the yearbook called, "Student Participation in Community Life." This section includes all the activities by students who in some way helped better our community. For example, TAD's tiger found the students out on the street corners selling newspapers to help the Old Newsboy's Drive raise money for certain charity organizations. One club washed car windows before election day to remind the citizens to vote.

Student participation in community affairs is an important part of education. It leads to making better citizens and arousing interest to make our community a better place in which to live. For the above reason the yearbook is recognizing those DeVilbiss students who did participate in community life.

Jim Sieler and **Rick Wall** were on hand as Student Council President **Ginny Sinclair** receives the All-City Sportsmanship Award.

Jan Roe and **Muriel Jones** represent a D.H.S. club as they clean car windows, leaving a sign hoping people will "see their way clear to vote."

TOLEDO BLADE PHOTO

Members of the Jr.-Sr. Hi-Y plan their door-to-door campaign for UNICEF. They are STANDING (L. to R.): Terry Shook, Darrel Pair, Dave Mowry, and Bill Thompson. SEATED: Jim Beard, Ralph Smith, Ted Brewer, Tom Strubel, Gary Hawk, Bruce Askey, Gary Bauman, Ken Keihl, Charles Meister, and David Harmon.

Anne Cofer and Beryl Ravin concentrate on the National Merit Scholarship Test.

Pot O'Gold editor Sandra Jones sees the Prism group off to New York and the Columbia Scholastic Press Association convention, hoping they will have as good a time as the Pot O'Gold group had earlier in the year. Pictured here, are (L. to R.): Duane Ernst, Mike Miller, Dave Pugh, Harvey Weinman, and Mr. Irvin Conrad. SECOND ROW: Sandy Swift, Sandy Seward, Prudy White, and Sandy Jones.

DeVilbiss former newsboys took time to sell papers to help Toledo's needy children. TOP ROW (L. to R.): Larry Gould, John Utz, Bill McKnight, Bill Polverari. ROW TWO: Dick Kirby, Bill Sautter, Barry Lieb, Al Weinblatt, and Jim Phillips.

Tigerettes Judy Daso and Linda Ogren pose prettily for the Blade photographer on Thanksgiving morning.

Foreign students and D.H.S. students who attended foreign schools presented a program for the P.T.A. They are (L. to R.): Matt Rustling, Andy Voison, Paul Popper, Duncan McEwen, Tony Mears, John Cook, Dick Grob, Bill Zahos, Pars Schuster, Hristo Hristoff, David Radler, Paul Fletcher, Klaus Klein, William Hay, and Jim Burneson. Seated (L. to R.): Irmagard Wiedeman, Brigette Wiedeman, Barbara Farkas, Pat Greene, Sandra Orr, Elizabeth Walworth.

Org

anizations

It seemed an almost impossible task when TAD's tiger announced he would visit all organizations at DeVilbiss, but this he has done; and though his head swam with the numerous ideas, suggestions, and debates that took place at the meetings, he is positive he would not want them changed. There are different types of clubs at DeVilbiss. The special interest club, for instance, may supplement background information which is not offered in the classroom. The literary clubs are for people interested in gaining more knowledge in outstanding literary writings and musical compositions. The social and service clubs serve as a fine means for friends to gather and to help the school and the community through service projects. No matter what the club, there is a common purpose which is to help the students think, plan, organize, as well as make lasting friendships.

TOP ROW (L. to R.): Robert Pugh, Ted Whittier, Thomas Whitney, Ed Mumford, Dave Christ, Jim Telefson, Dave Severn, George Hershman, Dave Harmon, William Sahloff, Jim Mielke. ROW TWO: Paula Soutar, Byron Dunham, Richard DeRose, Bob Hunter, Had Beatty, Carl Owed, Mike Ordorica, Tom Merritt, Gerald Lubitsky, Don Kaminsky, Tom Carroll, Sandy Jones. ROW THREE: Mary Lou Unferdros, Marianne Wolf, Sondra Stautzenberger, Rosalyn Leake, Kathy Whittman, Sue Burt, Sharon Kaplan, Pamela Becker, Pat Neal, Betsy Pugh, Paula Fingerhuth. ROW FOUR: Karol Ludwig, Sue Crawford, Roberta Yaffee, Donita Sauter, Sally Aikmcn, Linda Radabaugh, Sue Solomon, Rozalyn Warsaw, Sherri Tafelski, Carol Gilbert.

Inter-Club Council

Club Day in the library brings a crowd of eager Freshmen to get acquainted with the many different organizations.

Officers, TOP ROW (L. to R.): Mike Odorica, Treasurer; Ned Burkhalter, President; Norm Solberg, Program Chairman. ROW TWO: Sue Solomon, Social Chairman; Mr. Norman Klee, Adviser; Carol Emery, Vice President.

Officers (L. to R.): Dick Weaver, Treasurer; Mr. Norman Klee, Adviser; Ken Keller, President; Bob Weaver, Secretary; Ted Whittier, I.C.C. CENTER: Jon Strole, Vice President.

Forum

"Forum Forever," says TAD's tiger. This is the name of their club song and Forum is proud of it because it was written by one of its members. Now in its fourth year, Forum has been a credit to DeVilbiss through its many service projects, even though it is primarily a literary society. The "friendly" rivalry between Forum and Quill and Dagger has become a tradition at DeVilbiss. Forum went Christmas caroling at the crippled children's home, attended the Messiah Concert at the University of Michigan, and a jazz concert at the Peristyle. The alumni stag party, Father's Roast and Christmas party were also some of their projects. Forum is constantly striving to do better and is progressing rapidly. TAD's tiger closes by saying, "Good luck, Forum."

TOP ROW (L. to R.): Ed Mumford, Dave Mowry, Jim Richardson, Rick St. John, Eddie Goldman, John McNutt, Rick Richardson, Steve Adams, Charles Johnson, Max Goff, Bill Steiner, John Linstead, Joe Coley, Jerry Bannister, Ron Lindower. ROW TWO: Bruce Stevenson, Dave Barkenquast, Norm Solberg, Charles Sieving, Don Spohler, Dave Severn, Mike Ordorica, Dave Lawrence, Jerry Reber, Jerry Mills, Tom Merritt, Phil Johnson, Parks Souther, Jerry Mayo, Dave Reape, Howard Singer. ROW THREE: Jerry Howard, Dave Stone, Tom Lentz, Harley Kripke, Chuck Carnahan, Harvy Weinman, Marv Miller, Tom Nischwitz, Bill Sanzenbacher, Larry England, Dave Anderson.

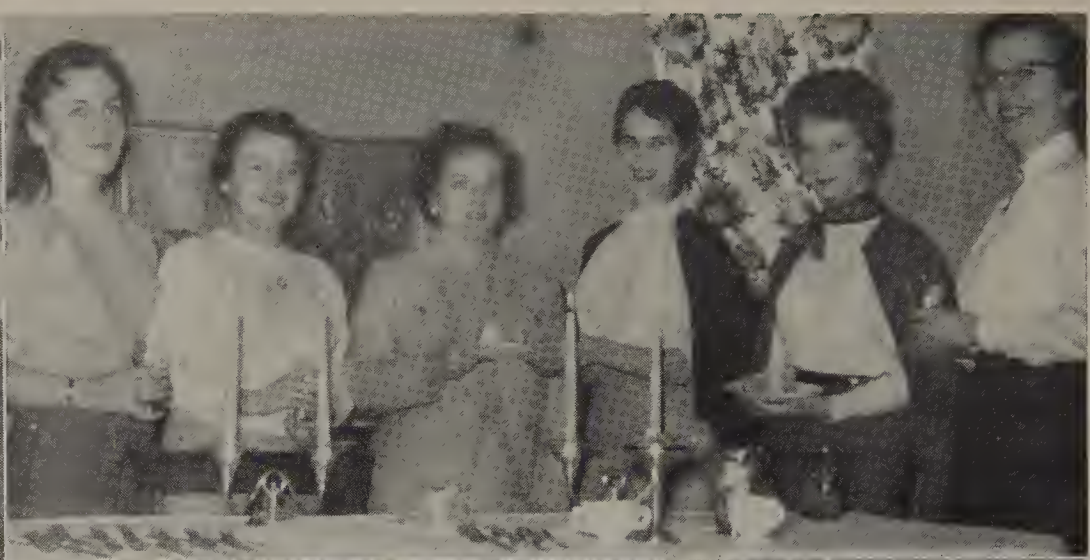

LEFT (L. to R.) Standing: Judy Alspaugh, Lee Strader, Miss Ruth Smith. Kneeling: Carol McKechnie, Sue Smith, Sue Habib. These girls are in front of the Peries Book of the Week. TOP RIGHT (L. to R.): Patsy Radunz, Martha Weaver, Mrs. Middlesworth, Judy Weigand, Sandy Underwood, Janie Stick are having refreshments after meeting. BOTTOM RIGHT (L. to R.) Standing: Ginny Sinclair, Cathy Carrey, Judy Bayha, Joan Jackson. Sitting: Karol Ludwig. These members are passing out programs at Pajama Game.

Pericleans

"Pete ad finem—seek to the end," says TAD's tiger. Ambitious and enthusiastic, Peries have participated in many literary activities to give their members a better knowledge of the various literary fields. To attain this, the girls took a trip to Detroit to see Oklahoma, attended all the Repertoire Theatre plays, and at every meeting gave book reports. The high points of their social activities were a square dance, caroling at Christmastime, and hearing Louis Armstrong at the Art Museum. TAD's tiger says, "The Peries have truly promoted more interest this year in literature as well as furthering the welfare of the school."

Officers (L. to R.): Top Row: Judy Daso, Treasurer; Judy Elwell, Vice President; Row Two: Ednaearle Williams, I.C.C.; Sandy Middlesworth, President; Betsy Radunz, Secretary.

(L. to R.): Linda Connors, Janice Schroeder, Pam Becker, Miss Kerlin, Marilyn Scott, Ann Louden and Carol Dwight are preparing for the induction of new members.

Phililetheans

"The Phils agree that the play's the thing;" explains TAD's tiger. The girls attended the Doerman Theater, took a trip to Detroit to see an outstanding movie, visited the Old Folks Home once every month to read to them, gave Christmas and Thanksgiving baskets to needy families, and went caroling at Toledo Hospital during the Christmas season. Aiming toward increasing literary interest at meetings, Phils gave book reviews and had various speakers on the subject of literature. Highlights on their social calendar were a delicious Jitney supper, a Mothers' and Daughters' Tea, and a sleepless slumber party. TAD's tiger reports to us that the play is still tops with Phils and they are eagerly awaiting next year's program.

Officers (L. to R.): Mary Alice Hinkle, Secretary; Linda Bolt, Treasurer; Sharon Apling, Vice President; Rozalyn Warsaw, President.

(L. to R.) TOP ROW: Kay Steadman, Sue Adler, Carol Preis, Carol Cottey. ROW TWO: Carolyn Huebner, Gretchen Ake, Judy Davidson. These girls are rehearsing for the Easter program.

TOP ROW (L. to R.): Tom English, Lynn Ashton, Don Anstead, Tom Washing, Dave McMurray, Ken Roberts, Don Sharpe, Jim Jackson, Marvin Denhardt, Al Cichanski, Ron Cochrell, Denny Heinl. ROW TWO: Greg Fehn, Jack Miller, Ned Burkhalter, Dick Will, Don Mewhort, Dave Spring, George Gursik, Gary Burget, Craig Schafer, Mike Harrah, Peter Bauer, Ron Taylor. ROW THREE: Joe Greenberg, Larry Greenberg, Gil Seigel, Fred Henning, Dave Van Wormer, Reid Bushong, Greg Schwalbert, Steve Basch, Howard Schwartz, Mike Wahl.

Quill and Dagger

Officers (L. to R.): Had Beatty, I.C.C.; Ron Sampsel, Vice-President; Craig Washing, President; Dave Pugh, Secretary; Dave Cobb, Treasurer.

"Hail, hail the gang's all here!" gayly sings TAD's tiger. A close, friendly atmosphere is present at all of the Q.D. meetings. This closeness and fellowship felt among the members has helped them in undertaking their many projects and social events. Among these were their New Year's Eve dance to help usher in the new year, the annual Q.D.-Forum dance in March, their book drive, attending jazz and other concerts, book reviews, skits at mass meetings, hay rides, picnics, and athletic contests with rival clubs. TAD's tiger tells us that they have helped greatly in attaining a spirit of friendly unity throughout the school.

So are they all . . . all honorable men," says TAD's tiger. You can always recognize a Delphian when you see him wearing his grey vest with its crest of the mountain of Delphi encircled with clouds and broken by a bolt of lightning. The goal of Delphian Literary Society is to provide an interest primarily in literature plus a balance of sports, service, and social life in order to promote better fellowship of members. The Delphian Literary Society is undergoing great progress. They annually present an award to the outstanding sophomore boy of the year, an event the Delphians are justly proud of. The literary activities of this club include historical readings, religious discussions, attending concerts, and having guest speakers such as Mitch Woodbury, Fred Mitchell, and Rudy Ertist. Although the Delphian Literary Society has been in existence only one year, TAD's tiger says it has progressed rapidly and is a credit to all of DeVilbiss High School.

Officers, (L. to R.), TOP: Jim Mielke, I.C.C.; ROW TWO: John Utz, Vice President; Vic Wolfenstein, President; Jim Utz, Treasurer; ROW THREE: Dave White, Secretary.

Delphians

TOP (L. to R.) Standing: Jerry Maremburg, Cyrus Yoakum. Seated: Jim Dallet, Bruce Kelly, Larry Gottschalk, Charles Mersereau, Paul Wainer, Rick Knudson, "Buzz" Steinberg, Curt Posner. BOTTOM (L. to R.): David Maze, Tom Kneeshaw, Mike Wilson, John Bacon, Dan Eisler, Joel Cherry. FOREGROUND: Bill Dealy, Myron Goff, Vernon Albright.

Officers, TOP ROW: Sandy Jones, I.C.C.; Carol Seth, Vice President. ROW TWO: Barbara Kressmann, Secretary; Toni Tucker, President; Lynne Saxton, Treasurer.

Thalians

"The play's the thing," says TAD's tiger. TAD is an honorary member of Thalian Literary Society and attending plays is one of the most important of their many activities. The plays they have seen this year were at the Repertoire and Toledo University. At their meetings they discuss these plays and also the books they have read. On the social agenda, the girls have had a slumber party, a box social with the Q.D.'s, and a progressive dinner. Money making projects have included selling shakers at the Thanksgiving Football Game and passing around a gypsy basket. TAD's tiger is sincere when he says that Thalians has proved that education and fun can go hand in hand.

TOP (L. to R.) Anita Duncan, Janet Rhoades, Joan Gardner, Dorothy Walter, and Patti Dailey are ready to deliver a Christmas basket.

TOP ROW (L. to R.): Nancy Washing, Mary Ellen Rowley, Julie Cole, Charleen Amundson, Carole Goodwin, Dee Heywood. ROW TWO (L. to R.): Sue Crawford, Lynne Giles. These members are on their way to attend a play at the Repertoire.

BOTTOM (L. to R.): Barbara Farkas, Anne Cofer, Mary Lou Unferdros, Carolyn Durant, Connie Amos, Vicky Bauman, and Sue Cook are looking at programs from the various plays they've attended.

TOP LEFT (L. to R.): Sharon Hendel, Donna Freer, Kay Whitney, Betty Rutchow, Gail Levi, and Miss Leah Scheuren are practicing for the Christmas program. BOTTOM LEFT (L. to R.): Sue Tobakas, Sandy Brower, Mary Kessel, and Mary Ann Diemer are painting numbers on the auditorium seats. TOP RIGHT (L. to R.): Judy Kimmerlin, Pat Harrer, and Lila Fox are looking on as the others are painting. BOTTOM RIGHT (L. to R.): Sharon Easley, Margie Green, Judy Geithman, and Wilma Geithman are standing in front of a Denison University bulletin.

Zetaletheans

"My fair ladies," is TAD's tiger's boastful reply when questioned about the members of the Zetalethean Literary Society. This group of girls has proved very active once again this year. Giving a Christmas program for the entire school, a slumber party, a card patry, attending plays and movies as a group and numbering the seats in the auditorium are proof of their variety of interesting projects. The time and hard work spent on their Christmas decoration proved fruitful when they were awarded second prize by the Inter-Club-Council. Literary reports are given at every bi-monthly meeting. To promote interest in literature while acquiring everlasting friendship is their purpose and TAD's tiger agrees wholeheartedly that they certainly have accomplished this.

Officers (L. to R.): Dorinda Redrup, Treasurer; Peggy Fischer, President; Miss Florence Rees, Adviser; Marianne Wolf, I.C.C. Rep.; DiAnne Hamilton, Vice President; Nancy Duff, Secretary.

UPPER LEFT, STANDING (L. to R.): Judy Palmer, Darlene Lindner, Nancy Stump, Kay Means, Sally Marquapdt. SEATED: Pam Heiser, Virginia Noe. These girls are planning a social event. UPPER RIGHT, STANDING (L. to R.): Barbara Growski, Faye Lawson, Sherrl Grosse. SEATED: Carolyn Drake, Margie Cappi, Sondra Stone, Joan Struber, Harriet Hall. These girls are planning a service project. LOWER LEFT: (L. to R.): Sue Camp, Karen Ardmer, Carol Beck, Nancy Heer, Sue McKnight, Merrilee Adkins, and Sandra Grohowdski are swimming at the Y.W.C.A. LOWER RIGHT TOP ROW (L. to R.): Kay Means, Penny Meyers, Mary Souther, Sherry Keeling, Judy Lautz. ROW TWO: Jo Crowder, Carol Cramer, Judy Palmer, Jackie Lamb. These girls are taking magazines to a children's home.

Freshman Y-Teens

Officers: Evelyn Hummon, President; Pam Pierce, Vice President; Sandra Williams, Secretary; Patricia Wilson, Treasurer; Susan Aikman, I.C.C.; Miss Eva Samsen, Adviser.

"The sweethearts of service," says TAD's tiger. If you could only see these busy bees going places, you would wonder what they will be like as Sophomore Y-Teens. This club has just been newly organized and has already been active in many school projects. They cleaned the library shelves, gave favors to the old folks home, donated comic books to the orphanage, and had a scavenger hunt. Freshman Y-Teens is open to any freshman girl interested in service to her school and community. TAD's tiger having been an honorary member of Y-Teens for a year has learned that service to others brings happiness multiplied.

Officers: Gary Kirkdall, President; Jim Kieser, Vice President; Tom Tice, Secretary; Don Purse, Treasurer; Dick Deros, I.C.C. Rep.

"Building lasting friendships and good character is the basis of the Freshman Hi-Y", says TAD's tiger. With this in mind these eager and energetic Frosh entered DeVilbiss. They settled right into the spirit and routine of working together and bettering themselves and the school. Meeting at the West Toledo YMCA every other Monday night the boys certainly carried out a full and busy year. Along with a social lineup of two dances and a splash party they also performed their part in community service by donating quite a sum to the Hungarian relief and by selling Christmas trees for the "Y". As one of their main projects the club toured Champion Spark Plug Company. TAD's tiger agrees that these young men of tomorrow have certainly fulfilled their purpose and are fine assets to their community and school.

Freshman Hi-Y

TOP, ROW ONE (L. to R.): Tom Hetsel, Bud Bodely, Bill Biebesheimer. ROW TWO: Roger Buttler, Russell Schwalbert, Mike Stone, Michael Mayo. These members are planning a future project. BOTTOM, ROW ONE (L. to R.): Scott Laumann, Steve Wexler, Larry Schultz. ROW TWO: John Lober, Terry Welch. These boys are attending a meeting at the Y.M.C.A.

STANDING: Herb Grounds. SEATED, (L. to R.): Dave Kuhlman, Dick Pole, Skip Shaw, Ted Brown, John Sampson.

Sophomore Hi-Y

Officers: Ron Ccutcher, President; Owen Day, Vice President; Richard Pole, Secretary; Tom Roby, Treasurer; James Fortress, I.C.C., Mr. Robert Steinberg, Adviser.

"Come on in. The water's fine," encourages TAD's tiger at the Sophomore Hi-Y's monthly swim. These swims are held after their meetings at seven-thirty on Monday evenings at the West Toledo YMCA. This year the boys had a lot of fun at their hayride and also on a weekend at Camp Storer cleaning up the camp. They also collected toys for the Christmas Cheer Fund. When the boys, as Freshman, organized their club, they chose as their purpose to help their members build better moral, spiritual, and physical bodies. TAD's tiger thinks the boys of the Sophomore Hi-Y have well fulfilled their purpose.

(L. to R.): Lois Reiling, Carol Gilbert, Nancy Sponder, Judy Schnelker. These Junior Y-Teens are at a tea.

Junior Y-Teens

"Live not without a friend," quotes TAD's tiger in describing this club. In the past year Junior Y-Teens has been busy with activity which prompted fine cooperation among its members. Great enthusiasm was shown when the girls made leper shirts for the leper colonies and cancer pads for the American Cancer Society. Planning a party after a basketball game, a Christmas tea, and a caroling party with the Senior Y-Teens concluded their social highlights for the year. Y-Teens of '58 are part of the Y-Teen program at the Y.W.C.A. The girls start out in Freshman Y-Teens and progress up to Senior Y-Teens.

Officers. TOP ROW (L. to R.): Ann Beddow, Treasurer; Karen Kolpien, Vice President. BOTTOM ROW: Diane Losie, Secretary; Miss Fern Dickey, Adviser; Ellen Kohn, President.

(L. to R.): Judy Wandke, Sally Schlatter, Charlene Peugeot, Jane Larson, Anne Fredrick, and Joyce Dargan are busy making cancer pads.

TOP ROW (L. to R.): Dave Mowry, Myron Goff, Gary Bauman, Ken Keil, Terry Shook, Bill Thompson, Jack Miller. ROW TWO: Ralph Smith, Jon Harmon, Jim Beard.

Jr.-Sr. Hi-Y

"To extend throughout the school and community high standards of Christian living" is the purpose of the Junior-Senior Hi-Y, according to TAD's tiger. The boys fulfilled their motto when they collected over fifty dollars on Halloween night for the needy children in Europe. To become a member of Junior-Senior Hi-Y a boy must have a "C" average and attend at least three meetings. The Hi-Y also sends representatives to the monthly meetings of the Hi-Y-Teen Council to work with representatives from area schools in planning city wide projects. As TAD's tiger observes, he sees that the boys have gained much satisfaction through their service projects and have enjoyed their social activities.

Officers. (L. to R.): Chuck Meister, Vice President; Bruce Askey, Secretary; David Harmon, I.C.C.; Gary Hawk, President; Ted Brewer, Treasurer.

Officers. TOP ROW (L. to R.): Judy Hanham, Treasurer; Miss Elizabeth Papps, Adviser; Caroline Chorba, Secretary. BELOW: Nancy Lehnert, President; Sally Aikman, Vice President.

Senior Y-Teens

"The most delicate, the most sensible of all pleasures, consists of promoting the pleasure of others," says TAD's tiger. As the end of four swiftly passing years come to a close, the members of Senior Y-Teens who have been together all these years, know that they have had much success. To start their year of activities, the girls held a tea at which they helped Freshman Y-Teens begin their new club. A Halloween party for an orphanage, a jitney supper, and selling DeVilbiss sweat shirts completed an eventful year. TAD's tiger tips his hat to these girls who have kept alive the purpose and the high aim upon which Y-Teens were founded and are held together.

TOP (L. to R.): Linda VanGunten, Nancy Adams, Luanne Johnson, and Nancy Spaulding are putting Christmas baskets for needy families into cars to deliver to them.

MIDDLE (L. to R.): Sybil Sharpe, Moneita Cole, Carolyn Palmer, Martha Weniger, and Peggy Smith are preparing food for a jitney supper.

BOTTOM (L. to R.): Nancy Shaler, Ginny Garn, Joann Malohn, Mrs. Cole, and Carol Mason are at a tea given for the new Freshmen Y-Teens.

UPPER LEFT (L. to R.): Judy Klag, Gayle Little, Ann Guerin, Laury Lipman, Diane Hostetter. These girls are going to collect for Muscular Dystrophy. LOWER LEFT (L. to R.): Karen Krauss, Sharon Tanner, Sandy Underwood, Kay Krauss. These girls are delivering magazines to veterans. UPPER RIGHT, (L. to R.): Jo Purse, Dianne Perry, Nancy Wilscn, Sue Tanner. These girls are attending play practice. LOWER RIGHT, (L. to R.): Beth Gerwick, Irma Dressler, Ruth Hammer, Carol Gandee. These girls are holding a bake sale.

Thadevileans

"Service is their pledge to all, rich or poor; big or small," says TAD's tiger. Thadevileans aided patients of Muscular Dystrophy by collecting money in the Porchlight Parade; aided foreign university libraries by sending American magazines to them; and aided their fellow classmates by painting numbers on the stadium benches. Among other service projects, they gave a Thanksgiving basket to a needy family and donated money toward the new Tigerette uniforms. For a little relaxation Thadevileans had a Halloween party where the girls and their dates came dressed in costumes. They also sold DeVilbiss stationery to carry on their projects. TAD's tiger believes that Thadevileans had quite a successful year.

Officers, TOP ROW: Mr. Warren Goode, Adviser. ROW TWO: Sally East, Vice President; Kerry Vinson. ROW THREE: Ruth Hammer, Marilyn Bozo, Secretary; Judy Krieger, Treasurer. ROW FOUR: Marilyn Friske, Sue Burt, I.C.C. ROW FIVE: Jackie Heinish, President.

Officers (L. to R.): Mrs. Luther, Adviser; Joyce Dargan, Secretary; Jeanne Taylor, I.C.C.; Brenda Elton, Treasurer; Margery Polson, Vice President. SEATED: Sandy Harris, President.

"The best things in life are free", admits TAD's tiger after a visit with the girls of Vo-ee-theians. Although it is primarily a social club they have contributed more than their share of service projects to the school this year. Their more important projects have included taking orphans Halloweening and having a roast for them, gathering clothes for missions, collecting pencils for UNICEF, and sending money to CARE. Their social calendar for the year included a formal dance, a slumber party, decorating the gym for the band mothers, and a very successful card party. This industrious group of girls has derived a great deal of pleasure through their many projects this past year. TAD's tiger closes by agreeing that Vo-ee-theians is certainly going places.

Vo-ee-theians

UPPER LEFT (L. to R.): Planning a meeting are Carol Dwight, Dee Holcomb, Karen Kolpien, Robin Northrup, Charlene Taylor and Sue Tobakos. LOWER LEFT (L. to R.): Sandy Fleck, Barbara Brunk, Judy Givens, Karen Brooke, Bev Hadderman and Clara Stine are enjoying themselves at a roast. UPPER RIGHT (L. to R.): Preparing baked goods are Barbara Weber, Judy Scharer, Carol Dillinger, Judy Olwick and Carolyn Bearss. LOWER RIGHT (L. to R.): Mary Ann Ousterhoudt, Jane Larsen, Carol Gilbert, Sandy Bertwhistle, Joan McMasters, Grace Myers, Dian Lousy, Carol Bearss, and Mary Ann Newman are having a gay time at a slumber party.

TOP ROW (L. to R.): Lois Gerwin, Sandy Shunk, Becky Byers, Barbara Welker, Carol Quartermont, Judy Bundie, Nancy Nasset, Sue Byer, Nancy Mortemore, Kay Schreeder, Peggy Larmore, Judy Harrison, Judy Snider. ROW TWO: Rose Bauer, Anita Walton, Nancy Best, Pam Hawk, Joy McKitrick, Lynn Hartman, Ann Loudin, Sue Cady, Marion Aston, Elaine Hahn, Rochelle Winter, Carol Beck, Pam McKetrick. ROW THREE: Vicky Bauman, Linda Hammond, Sue Reeve, Darlene Frantz, Patsy Radunz, Betsy Radunz, Dorothy Walter, Nancy Adams, Barbara Spross, Gretchen Grabow. ROW FOUR: Marion Grover, Sue Rest, Charlene Whittaker, Carolyn King, Lynn Fischer, Nancy Stump, Sandy Blanchard, Sue Cady, Kit Zaugg, Sue Hulsebus, Carol Ross.

Sisco

Officers (L. to R.): Rozalyn Warsaw, I.C.C.; Prudy White, Treasurer; Anne Cofer, Recording Secretary; Carol Emery, Corresponding Secretary; Kathy Tesarik, Vice-President; Linda Ogren, President.

"Sisters in cooperation," says TAD's tiger in telling what the word Sisco stands for. This club, having won the award last year for the best service club, is still trying to keep up the good record by having work meetings every other week. This year's projects have included making drapes for the athletic office, dusting every book in the library, taking twenty-one orphans out to lunch and a movie, organizing a traveling troup, and making favors for the hospitals on each holiday. Highlights on their social calendar were a Christmas dance at the Copa Club, a Father's night pot-luck supper, a hayride at Pelton's Grove, and their annual Senior Banquet. TAD's tiger's biggest memory of Sisco was the endless hours spent in trying to get clothes to match those of his date's for their dance "Twin Twirl" last November.

Officers (L. to R.): Janie Stick, I.C.C.; Anita Duncan, Treasurer; Mary Lou Luedtke, Corresponding Secretary; Carole Goodwin, Recording Secretary; Lynne Saxton, Vice President; Mrs. Norman Pollman, Adviser; Judy Weigand, President

"Giving rather than receiving . . . this is the motto of all Pay-a-el-sa members" says TAD's tiger. This year the girls tried something new by devoting each month to a particular phase of service. November being voting month, the members washed car windows reminding their owners that the windows were made clean so that they could see their way clear to the voting booths. Other service projects included caroling at the Crippled Children's Home, making a Veteran's scrapbook, and clothing and feeding a family at Christmas. With so many service projects, money is of course a necessity. So came the selling of light bulbs and the giving of a card party to provide this money. A slumber party, a turn-about-party, an annual spring dance, and a Senior Banquet rounded out their social schedule. To the fine service rendered their school and city, TAD's tiger tips his hat to this service club.

Pay-a-el-sa

TOP ROW (L. to R.): Carol Miller, Lee Strader, Jan Roe, Brooke Bandfield, Carolyn Durrant, Mary Lou Unferdros, Judy Schnelker, Mary Ann Stroup, Mary Joe McNutt, Pat Guntsch, Paula Fingerhuth, Mary Lou Deako, Robin Diller. ROW TWO: Carol McKechnie, Antoinette Greene, Sally Schlatter, Pam Pierce, Rosalyn Leake, Carol Seth, Sue Luedtke, Sonny Stautzenberger, Judy Geithman, Marianne Wolf, Donna Freer, Sandy Jones. ROW THREE: Muriel Jones, Judy Swan, Julie Cole, Martha Bruce, Anne Beddow, Mr. Pollman, Janice Askey, Sue Strole, Pat Dailey, Sue Cook, Pat Neal. ROW FOUR: Sue Habib, Mary Jo O'Rourke, Lynda Berger, Sue Crawford, Linda Johnson, Jill Gersin, Lodeen Laipply, Carma Lease, Carolyn Pontius.

LEFT (L. to R.): Marilyn Kohn, Nancy Olen, Jackie Heinsch, Judy Bayha, Sharon Klein, Ednaearle Williams. These members had fun at their slumber party. UPPER RIGHT (L. to R.): Sally Schlatter, Carol Beck, Martha Weaver, Joan Jackson, Gloria Kory, Margie Green, Nancy Voltz, and Barbara Fullner are participating in the club's door to door bake sale. LOWER RIGHT (L. to R.): Mary Beth Getz, Vickie Bauman, Linda Hammonds, Joyce Straub. ROW TWO: Sue Burt, Nancy Wilson, Judy Clagg. These members are planning for the annual Mothers' Tea.

Junior Sorelles

Officers (L. to R.): Sharon Tanner, Vice President; Karol Ludwig, I.C.C.; Judy Alspaugh, Secretary; Emmie Jeffrey, President; Mrs. Norman Pollman, Adviser; Kathy Carey, Treasurer.

"Their hearts are young and gay" is what TAD's tiger thinks when he sees the Junior Sorelles. Besides being gay, the girls have worked on many projects which included an auction, a bake sale, and a salt-water-taffy sale. They also had a Mother and Daughter's supper, a slumber party, and a turn-about-date affair. The club was under the leadership of Emmy Jeffry for the first semester. Sharon Tanner finished second semester as President of the club when Emmy moved to Columbus. The twenty-nine members of Junior Sorelles meet on the second and fourth Tuesdays of every month in the member's homes. TAD's tiger tells us that Junior Sorelles has had a wonderful year and he assures us that next year will be just as profitable.

" 'S' is for our sisterhood, our sisterhood so dear," happily sings TAD's tiger at a Sorelles meeting. This is the first line to the club song which the girls composed themselves. The Senior Sorelles have tried to make their last year a memorable one by sponsoring many social and service activities. Highlighting these many activities was giving Christmas gifts and clothing to a needy family and ushering at the Senior Play. Their social activities included a splash party and an exciting treasure hunt. TAD's tiger could tell by the look on the girls' faces that they have had an exciting and profitable two years in Sorelles.

Officers TOP ROW (L. to R.): Nancy Washing, Secretary; Sandra Middlesworth, Treasurer. ROW TWO: Cheryl Schafer, Vice President; Ginny Sinclair, President; Sue Crawford, I.C.C. Rep.

Senior Sorelles

UPPER LEFT (L. to R.) TOP ROW: Janie Stick, Judy Elwell, Mary Pat Morton, Sue Smith. ROW TWO: Betsy Radunz, Louise Cox, Linda Rittenhouse. These girls are working on the club scrapbook. LOWER LEFT (L. to R.): Charlene Amundson, Lynne Giles, Mary Ann Roth, Kay Boha, Sue Habib, and Carole Goodwin enjoy the New Year's Eve dance put on by Sorelles and Q.D.'s. UPPER RIGHT (L. to R.): Lois Wittenberg, Joyce Burkett, Sandy Philips, Sue Cohen, Janice Gilbert, Judy Daso, and Karen Stuede are at a club meeting. LOWER RIGHT (L. to R.): Patsy Radunz, Joan Gardner, Marcia Whitcomb, Toni Tucker, Sue Smith, and Dee Heywood enjoy the party after the hayride.

UPPER LEFT (L. to R.): Carol Fleck, Judy Garrison, Carole Siders, Mary Gaines. ROW TWO: Nancy Spaulding, Peggy Smith. These girls have been busy making shakers for the football games. LOWER LEFT (L. to R.) TOP ROW: Judy McCloud, Carol Craig, Nancy Heinzroth, Miss Pasch, Virginia Garn, Sue Dressel, Gail Sampson, Pat Moore, and Sherry Reynolds are looking at a scrapbook of her life given to Miss Pasch while she was attending a tea given in her honor. UPPER RIGHT (L. to R.): Janice Schroder, Sharon Hinkle, Barb Adair, Ann Lawrence, Dianne Marshall, Judy Harrison, Joyce Cimney, Julie Overmeyer. These members are caroling. LOWER RIGHT (L. to R.) TOP ROW: Caroline Chorba, Moneita Cole, Sally Baker, Pat Aborn, Jane Duvendack. ROW TWO: Pat Siders, Karen Willis, Carol Craig, Emmy Smith. These members are attending a business meeting.

Amica

Officers TOP ROW: Lois Reiling, Treasurer. ROW TWO: Pat Gaynor, Secretary; Louise Johnson, Vice President. ROW THREE: Sharon Knauf, President.

"Friendship is the password in this club!" boasts TAD's tiger. Amica, whose members are girls with a "C" average or better, has shown much pep and ambition working at their various social and service projects. At eight o'clock Thanksgiving morning, the girls braved the cold and snow to decorate the stadium for our Thanksgiving game. They also held a program, in which they told the story of Miss Pasch's life. Another service project that made the members feel very proud was giving Christmas and Thanksgiving baskets to needy families. TAD's tiger tells us that he is certain that friendship will always remain Amica's password.

Officers (L. to R.): Mr. Don Sharpe, Adviser; Sherrie Easley, Secretary; Barbara Miller, President; Judy Willard, Treasurer; Sharon Kaplan, I.C.C.; Dawn Patterson, Vice President.

"These girls have kept 'as busy as bees,'" reports TAD's tiger. The Debutantes welcomed new members in September with a slumber party. Later in the fall everyone enjoyed a hayride through the country. To cheer up the orphans at St. Anthony's they sang carols at Christmastime. The girls also "babysat" for these orphans on Saturdays by taking them to a movie or visiting the zoo. TAD's tiger overheard that the Debutantes sold peanut brittle and sold baked goods door to door in order to increase their treasury. Bringing the year to a close, they went on a scavenger hunt in the spring. TAD's tiger believes the Debutantes have fulfilled their purpose quite well — of "joining girls in social friendship."

Debutantes

UPPER LEFT (L. to R.) TOP ROW: Sue Radabaugh, Anita Liberman, Linda Meissner. ROW TWO: Sue Liber, Mary Martin, Linda Radabaugh, Sue Smith, Sarah Mersereau, Laurry Lipman. These girls are enjoying the Mothers' Tea. LOWER LEFT (L. to R.) TOP ROW: Gayle Johnson, Kathy Harpster, Carol Mason, Margaret Brower, Madelyn Bochner, Jill Leach. ROW TWO: Barbara Hanson, Joan Anderson, Pat Weeber. This committee is gathering ideas for Christmas decoration. UPPER RIGHT (L. to R.) TOP ROW: Bev Phillips, Lynn Urwitz, Sue Tanner, Jackie Stewart. ROW TWO: Janet Beverlin, Diane Hostedder, Darlene Lindmer. ROW THREE: Gloria Glickert, Marilyn Morris. These members are getting ready for a bakesale. LOWER RIGHT (L. to R.) TOP ROW: Virginia Stewart. ROW TWO: Sandy Moore, Hope Wohlstadter. ROW THREE: Jan Roe, Ann Young, Carol Warner, Betsy Ruffin. ROW FOUR: Sandy Lehner, Sally Thorndike. These girls are ready for the club hayride.

TOP ROW (L. to R.): Pat Wiles, Marilyn Frisk, Mary Gauthier. ROW TWO: Judy Denman, Carol Deeb, Sue Warner, Rowena Meyers, Sharon Phillips, Kay Dennis, Carol Kretz, Carol Gandee. ROW THREE: Sally East, Joan Lustic, Kay Krauss, Kerry Vinson, Karen Krauss, Judy Krieger, Gayle Little, Mary Ann Stegeman.

Junior Frauleins

Officers (L. to R.): Ann Guerin, President; Maryann Stegeman, Vice President; Sandy Underwood, Secretary; Carol Gandee, Treasurer; Carol Kretz, I.C.C. Rep.

" 'S Wonderful," says TAD's tiger, "being a member of this club." These girls get together every other Tuesday evening in the members' homes. Over "coke and chips" they make plans for activities such as their bowling party with Junior Sorelles and jitney suppers with Senior Frauleins. One of their service projects was the giving of a food basket to a needy family at Christmas time. The Frauleins earned money for their club by conducting a white elephant sale. Junior Frauleins, which is now in its fourth year, was organized to promote social service throughout the school. So TAD's tiger says, "Frohliche jahre," . . . translation . . . a successful year.

Officers (L. to R.): Arlene Borgelt, Secretary; Kay Miller, Vice President; Mr. Warren Goode, Adviser; Barbara Kressman, Treasurer; Sue Solomon, I.C.C. Rep.; Monda Kehle, President.

"Young at heart," says TAD's tiger, "describes these lasses." This club was organized in 1950 for the purpose of promoting friendly relations and to help create social activity in the school. Members must have a "C" average in their studies and have an active interest in the school and their club. After the induction of the Junior Frauleins, the seniors entertained them with a jitney supper. They also had a turn-about party and sold mums at our Libbey football game. Frauleins also made favors for hospital trays. TAD's tiger agrees that the girls have become better acquainted and have learned to take responsibility in carrying out their tasks.

Senior Frauleins

UPPER LEFT (L. to R.): Nancy Cooper, Jane Haberkamp, and Pat Haberkamp are making favors. LOWER LEFT, STANDING: Jane Jeffery, Bev Hinde, Jane Giha. SEATED: Joyce Gralman, Martha Weniger, Jerrie Beyer. These members are at a meeting. UPPER RIGHT (L. to R.): Mary Ellen Rowley, Claire Bame, Sarah Rahal, Joan Kocher, Peggy O'Neal, Nancy Portteus, Judy Raitz are preparing for a bake sale. LOWER RIGHT (L. to R.): Irmgard Wiedemann and Marsha Garrison are making plans for a jitney supper.

TOP (L. to R.): Brooke Bandfield, Mary Lou Unferdros, Pat Guntsch, Carolyn Durrant, Lee Strader, Connie Lutz. These girls are attending a backwards progressive party before the Junior Play.

MIDDLE (L. to R.): Pat Kane, Mary Ann Osterhoudt, Judy Heuer, Ann Mittendorf, Wilma Geithman, Pat Neal. These girls are making dish rag dolls to sell as Christmas presents for a money-making project.

BOTTOM (L. to R.): Donna Freer, Carol Shupp, Sally Aikman, Sue Cook, Joyce Dargan. These girls are at a pizza party before the meeting.

Sub-Debs

"How about you?" says TAD's tiger, "Wouldn't you like to be a Sub-Deb?" Established in 1945, the club has kept a high standard of character throughout its twelve years of organization. All of the members enjoyed the backwards progressive dinner, attending a basketball game together followed by a slumber party, and the pizza party. Also they had fun at their annual Senior Banquet, their Dad's and Daughters' Banquet, and the Mothers' Tea. In serving their community they donated a Christmas basket to a needy family and held a party for the orphans. TAD's tiger congratulates Sub-Debs for its fine work in helping to do a fine job in all their projects this past year.

Officers: Patti Dailey, President; Anita Duncan, Vice President; Carol Miller, Secretary; Carol Seth, Treasurer; Paula Fingerhuth, I.C.C. Rep.; Mrs. Norman Pollman, Adviser.

Officers, TOP: Mrs. Pugh, Adviser. SECOND ROW: Barbara Welker, Vice President; Barbara Sautter, Treasurer; Betsy Pugh, I.C.C. Rep. ROW THREE: Lois Gerwin, President; Joyce Buffington, Secretary; Ruthann Lugibihl.

Les Femmes

"Sociable as kittens in a basket," says TAD's tiger, describing this friendly club. The purpose of the club, to promote better social relationship among its members, was carried out very effectively this year. Some of their social projects have included a sleepless slumber party, a Christmas party, and a delicious progressive dinner. Another enjoyable occasion was their white elephant sale. Members must have a "C" average and an interest in planning and supporting social affairs. Membership in this club has encouraged the girls to join more school activities and to become acquainted with their many classmates. TAD's tiger congratulates the girls on their active year.

TOP (L. to R.): Louise Sprague, Deloris Solberg, Joyce Rutchow, Ann Schunk, Margaret Weaver. These girls are serving for the Mothers' Tea.

MIDDLE (L. to R.): Elaine Buffington, Carol Durfey, Pat Jedd, Judy Imholt. These girls are having fun at a slumber party.

BOTTOM (L. to R.): Bonnie Lynn, Carol Noltie, Sue Nigh, Becky Byers, Jan McQuillen. These members are busy getting food ready for their jitney supper.

BOTTOM (L. to R.): Tom Washing, Jay Wanamaker, Tom Nischwitz, Jim Terry, Dutch Ashton. This is the Christmas in Blue dance committee. TOP, TOP ROW (L. to R.): Jerry Howard, Jim Jackson, Mike Wahl, Tom Lippold, John Upham. ROW TWO: Jim Duvendack, Chuck Vrooman, Rick Baker. These boys are on their way to collect paper for the drive.

Talisman

Officers (L. to R.): Bill Thompson, Treasurer; Gil Siegel, Secretary; Tom Carroll, I.C.C. Rep.; Murray Todd, President; Dave McMurray, Vice President; Mr. Tom Inman, Adviser.

"Together we stand," says TAD's tiger of Talisman, a social club for boys. Their social activities for the year have consisted of a roast in November at Side Cut Park, a party at Dave McMurray's house, a party after their induction at the Y.M.C.A., and a hayride at Pelton's Grove last December. No one will ever forget getting all dressed up the night following Christmas to go to Talisman's annual dance, "Christmas in Blue." To finance these many fun-packed activities, the Talisman sponsored a very profitable paper sale and the selling of fire extinguishers to the general public. TAD's tiger agrees that Talisman has done a grand job this year in carrying out their purpose.

Officers (L. to R.): Judy Whitaker, President; Nancy Burkhalter, Vice President; Jean Donoho, Recording Secretary; Sharon Apling, Corresponding Secretary; Pat Burleigh, Treasurer; Sherrie Tafelski, I.C.C. Rep.

"Friendships are to be cherished," says TAD's tiger, "and the girls in Tri-D certainly know the meaning of this phrase." The close ties among the members have helped them considerably in completing a very successful year. No one will ever forget the exciting hayride in Pearson Park that crisp night last fall nor the delicious spaghetti supper early this spring. To finance these events the Tri-D's tackled many money making projects, such as their white elephant sale and a very profitable bake sale. TAD's tiger tells us what fun he had in Tri-D's this year and how proud it made him feel to be a part of a social group that also takes time to be a service to its school and community.

Tri-D's

UPPER LEFT (L. to R.): Barbara Kotowicz, Carol Ross, Charlene Whitaker, Pat Foels, Pam Hawk, are planning a future social event. LOWER LEFT (L. to R.): Carolyn Kurtz and Pat Krieger are displaying the finished coat hangers. UPPER RIGHT (L. to R.): Sharon Bauman, Shirley Prala, Judy Pegorsh, are examining padding for coat hangers. LOWER RIGHT (L. to R.): Joan Spaulding, Jane Ellis, Mary Wichland, Carolyn King, Sherri Smith are unpacking materials to be used for their main club project.

TOP ROW (L. to R.): Sarah Gillespie, Maria Knowles, Mary Pocotte, Bev Whitmore, Lila Fox. ROW TWO: Judy Hollister, Mary Souther, Helen Vogen, Jackie Louy.

Socialite

"And away they go," says TAD's tiger using a famous television expression to describe the activity of this new DeVilbiss club. Socialites, while only in their second year, won the "Little Brown Jug" for the best Christmas decorations. The club, composed of Freshman and Sophomore girls, has completed a full schedule of social and service projects. Tops on their social calendar was a come-as-you-are party in early February. Some of their many service projects included Christmas caroling at the Toledo State Hospital and selling DeVilbiss booster stickers. TAD's tiger, in closing, says that he hopes the club keeps up its fine work.

Officers (L. to R.): Sue Fisk, President; Lila Fox, Treasurer; Rosie Leake, I.C.C. Rep.; Janilyn Johansen, Secretary; Dee Snider, Vice President. SEATED: Mr. Clark Folgate, Adviser.

Officers, SEATED: Judy Temple. STANDING (L. to R.): Kay Sauter, Secretary; Sue Miller, Treasurer; Ann Lawrence, I.C.C. Rep.; Judy Powell, Vice President.

"Miss Gray take a letter," commands TAD's tiger. This phrase will be very familiar to the members of Commercial Club in a few years. The girls have started paving their ways into the business world by inviting many of the leaders of various industries in the Toledo area to speak at their meetings. Practice makes perfect and the members have been working hard learning their future occupation. Many of them have jobs at the Y.M.C.A. doing various kinds of secretarial work. But it's not all work because they have had fun at a slumber party, a roast for new members, a bake sale, a tour through the city jail, and a delicious progressive dinner. TAD's tiger knows that this club will keep helping its members to become acquainted with the business world so they will be able to enter it with self confidence and become a success.

Commercial

UPPER LEFT (L. to R.) STANDING: Jackie Louy, Donita Sauter. SEATED: Janet Perlinski. These girls are typing the club roster.
LOWER LEFT (L. to R.): Ann Lawrence is pointing out typing tips to Carol Ciders and Janys Temple.
RIGHT (L. to R.): Barbara Winkle and Connie Sanders are learning about the electric typewriter from Bonnie Heir.

UPPER LEFT (L. to R.): Janet Simon, Carolyn Bearss, Judy Gruber, Cathy Roberts, Carol Young, Beverly Martin. Kneeling: Beverly Hadderman, Judy Scherer. They have just finished dusting the trophy cases. LOWER LEFT: Rozalyn Warsaw, Carolyn Chorba and Mary Ellen Rowley are looking on as Mrs. Luther shows them a book on child care. UPPER RIGHT (L. to R.): Sally Greene, Linda Ransom, Alice McIntosh, and Janet Simon have been discussing a meeting. LOWER RIGHT (L. to R.) Standing: Joan McMaster, Sue Patterson, Linda Marshall, Virginia Kruse, Beverly Martin. Sitting: Charlene Taylor. These girls are listening to a guest speaker.

Family Living

Officers, TOP: Lois Gerwin, Treasurer; Monita Cole, Vice President; Roberta Yaffee, Secretary. BOTTOM: Cheryl Schafer, President.

"Just sweet old-fashioned girls", whistles TAD's tiger as he leaves a meeting of this club. The Family Living Club is open to any DeVilbiss senior interested in promoting better family relations. This is their main objective but a balance of fun and service also helped to round out a very fruitful year for them. The members of this club gave a Christmas party for the orphans of St. Anthony's Orphanage and later in the year took them to the zoo. They also have had guest speakers, social gatherings, and finished the year with a tour of the county jail. TAD's tiger agrees that in visiting the Family Living Club he has learned much and has had a lot of fun.

Officers, BACK (L. to R.): Bill Shaloff, Vice President; Miss Elaine Hirth, Adviser; Dave Maze, Treasurer. FRONT: Sandy Dickey, Secretary; Pat Sheldon, President; Billy Best, Secretary.

"The Lord is my shepherd, I shall not want . . . . . these are familiar words to all Christian Youth Club members," says TAD's tiger. The club, interdenominational by nature, holds prayer meetings every Thursday afternoon at the close of school. The Christian Youth Club has helped its members by strengthening their belief in God and providing Christian experience. A few of the members plan to go into training after graduation for some kind of full time Christian service. The meetings include Bible reading and discussion, guest speakers, group singing, food, and fun. TAD's tiger is pleased that so many young people are interested in Christian youth.

Christian Youth

TOP (L. to R.): Carol Hershman, Rose Zeller, Bea Baugher, Darline Schumaker, Sherrie Tafilski, Nancy Shook, Janice Walton, Tom Roth are singing with organ accompaniment. BOTTOM (L. to R.): Elfrieda Spohler, Karen Boyd, Sherrie Harger, Diane Dixon, Judy Austin, Barbara Hoak, Jim Elis.

TOP (L. to R.): Sharry Fishman, Nelson Burnstein, Sue Smith, Mr. Kiker, Linda Treuhoft, Ronnie Isenstein, Freya Bame. Preparing a debate is what these avid members of the Debate Club are doing. LOWER LEFT (L. to R.): Sandra Wexler, Rhoda Weinman, Elin Rubin, Duane Ernst, Larry Roth. These members have been chosen to take the defensive and the offensive in the next debate. LOWER RIGHT (L. to R.): Stanley Hausner, Mike Liber, Carole Akerman, Judy Leib. Discussing the qualities of a good debate is what this group is doing.

Debate

"It's better to debate a question without settling it, than to settle it without debate," says TAD's tiger. The members of Debate Club know this and at their meetings they discuss current events and a certain national topic sent to them annually by the National Debate Club. This club meets twice a month right after school in their advisor's room and from then on there are two sides to every question. These debates are conducted in an orderly manner which helps keep their views interesting. The Debate club helps its members by allowing them to express themselves freely and to get acquainted with problems which concern all of us. TAD's tiger can now say that he has learned to consider both sides to a question after attending Debate Club meetings.

Officers, TOP: Tom Merritt, I.C.C. Rep. SECOND ROW: Jerry Lipson, Recording Secretary; Marilyn Singer, Corresponding Secretary. BOTTOM: Jerry Lubitsky, President.

(L. to R.): Jim Morgan, David Wagner, Duane Ernst, and Mike Connett are studying the rules of chess.

Officers: Nelson Burnstein, Vice President; Gerald Lubitsky, I.C.C. Rep.; Tom Lentz, President; Warren McCandless, Secretary.

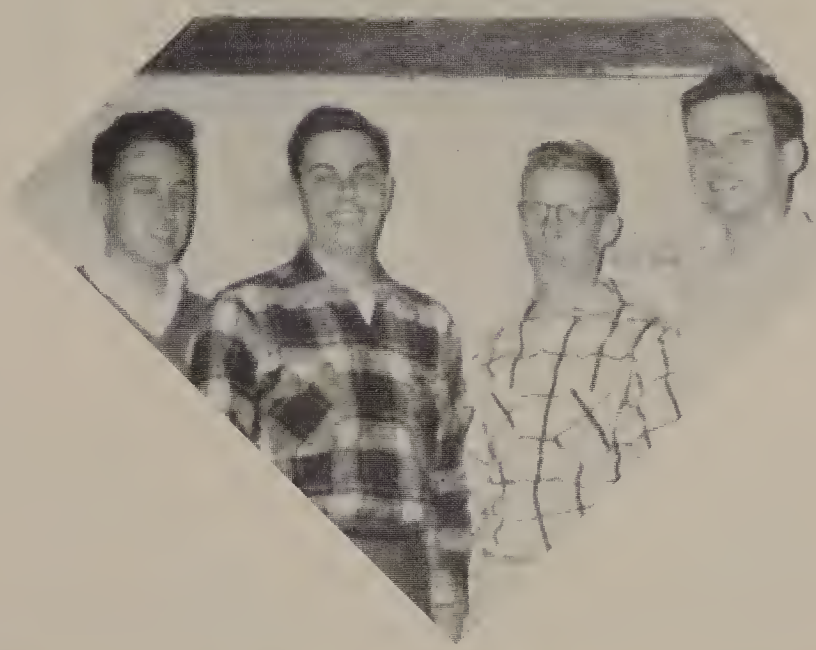

Chess

"Checkmate marks the defeat of another chess player," says TAD's tiger. The DeVilbiss Chess Club was founded so that those who liked chess could share their interest and improve their game. The club also wishes to promate an interest in chess among DeVilbiss students. At regular meetings the members play chess with each other. The games are then recorded and the members are ranked according to their records. The DeVilbiss Chess Club is a member of the Toledo Area Chess League which is composed of eight Toledo area high schools which hold tournaments with one another. Recently, chess was declared an official extra-curricular activity by the Toledo High School principals. TAD's tiger is enthusiastic that so much interest is being shown in this ancient game.

STANDING: Larry Roth and Luther Lindner are watching Sam Solomon and Bob Guynn who are engrossed in a game of chess.

TOP ROW (L. to R.): Ray Hawthorne, Dave Edelman, Peter Rume, Bud Campbell, Larry Muers, Gary Clark, Jim Shriner, Don Rice, Jim Bradford. ROW TWO (L. to R.): Linda Edmonds, Bonnie Heer, Judy Snyder, Nancy Joslin, Diana Gudzinski, Brenda Berg, Harriet Gometz, Shelly LeBois, Sandy Burkholder, Pat Rancich, Cheryl Goodman, Gail Levison. ROW THREE (L. to R.): Joan Strahm, Denise Thorson, Sue Wallis, Sue Starsky, Kathy Myers, Nadine Brown, Nancy Stump, Karon Smith.

Bowling

Officers (L. to R.): Barbie Champe, Treasurer; Sandy Swift, President; Bob Hurst, Vice President; Larry Schulz, Secretary; Mrs. McFarland, Adviser.

"Not the seven-ten split again!" laments TAD's tiger disgustedly looking at his score sheet. Familiar cries of woe like that can be heard whenever the DeVilbiss Bowling Club meets at the Colony Bowling Alleys. Promoting good sportsmanship and fair play are the main purposes of this recently organized club. The members of the organization enjoy learning the fundamentals and principles of bowling. They give and receive friendly criticism from other members of the club. TAD's tiger assures us that this type of relationship among the members helps tremendously to bolster morale and also some of those faltering scores.

Officers. TOP ROW (L. to R.): Claire Bame, Vice President; Miss Rose Bloom, Adviser; Jill Leach.
SECOND ROW: Beryl Ravin, President; Don Kaminsky, I.C.C. Rep.; Laury Lipman, Treasurer.

"War and Peace!" storms TAD's tiger, leaving a meeting of the World Affairs Club. The members of this club are bound to promote a better understanding of world problems for everyone. This year they engaged three speakers, two of whom were foreign, to come to DeVilbiss and help them with this project. During the year the members held a potluck dinner with a debate on world affairs as the topic for entertainment. The club, together with the Area World Affairs Council, planned a meeting at the University of Toledo in March at which thirty-five foreign spokesmen gave speeches. A European Council Model Assembly was also held at the University in April which was attended by every member of the DeVilbiss World Affairs Club. Any student at DeVilbiss with a "C" average or better in history may join this enthusiastic club.

World Affairs

TOP ROW (L. to R.): Joyce Gerbie, Freya Bame, Carol Gerbie, Sue Liber, Eden Feldstein, Bill Shore, Jim Dallett, Roanne Soldinger, Harriet Gometz, Anita Lieberman, Bobeye Korman. ROW TWO: M. Truehaft, Vic Wolfenstein, Charles Stupesker, Bill Steinburg, Leon Silverman, Stanley Krawetz, Bill Ciralsky, Stanley Hausner, Michael Liber, Bob Damraur, Jerry Lubitsky. ROW THREE: Elin Rubin, Dianne Waldman, Lynn Truehaft, Judy Lerb, Joanne Kass, Sheryl Goodman, Sue Starshy, Lynn Urwitz, Joan Feldman, Mary Lou Cadell, Sherry Tishman, Joan Kirk. ROW FOUR: Sherrie Greenburg, Norma Kalniz, Sharon Jaffee, Arlene Siegman, Eileen Rowley, Marilyn Singer, Jill Leach, Rhoda Weinman, Linda Truehaft, Sandy Wexler.

UPPER LEFT, (L. to R.): Warren McCandless, Charles Mersereau, Dave Harmon, Bill Wallis, and Bob Garbe examine a boat made by one of the members. LOWER LEFT, (L. to R.): Tom Roth, Nelson Burnstein, Greg Schwalbert, Tom Rosenberg, and Lowell Smith are studying the slide rule. RIGHT, (L. to R.): Lane Schnider, Tom Merritt, John Bacon, Bill Rinehart, and Bob Straughn are trying an experiment.

Engineering

Officers, (L. to R.): Joe Black, vice-president; Dave Severn, Secretary-Treasurer; Tom Whitney, I.C.C. Rep.; Miss Eva Samsen, Adviser; Peter Bauer, President.

"London Bridge is falling down," says TAD's tiger. "Some engineer made a mistake." It is no mistake, however, to be a member of the Engineering Society. This is a group of students interested in all phases of engineering. They have experiments, guest speakers, and discussions on various subjects pertaining to their future careers as engineers. The members have also taken tours of major industries in and around Toledo. A "B" average in math and science is necessary for membership. TAD's tiger leaves their meeting mumbling, "x plus y equals 4—that's engineering."

Officers, (L. to R.): Cy Yoakam, President; Ed Haffercamp, I.C.C. Rep.; Julian Haase, Secretary; Gary Felker, Vice President. BOTTOM: Charles Johnson, Treasurer; Miss Ursula Schmit, Adviser.

"Viva Mexico!" says TAD's tiger and with a cheerful "adios" this fine group of boys depart for their armchair trip south of the border. Los Gauchos is the newest Spanish club at DeVilbiss, but is well on its way to becoming quite popular. An interest in the Spanish-speaking countries is the only requirement for a passport. Los Gauchos sowed grass seed on the football field and had a bake sale. They also bought a movie screen for the Spanish department and delivered food to needy families on Christmas and Thanksgiving. The boys have more to offer such as growing knowledge of our southern neighbors. "Viva Los Gauchos!" says TAD's tiger.

Los Gauchos

UPPER LEFT (L. to R.): John Harmcn and Dick Storm are listening to a speaker during the meeting. LOWER LEFT (L. to R.) TOP ROW: Phil Knight, Tom Norris, Tom Lick, Tom Heywood, Reid Bushong, Thad Hauschild, Kent Girkins. ROW TWO: Fred Hannes, Don Mewhort, Bill Zimmerman, Randy Bohen. These boys are getting ready for a meeting. UPPER RIGHT (L. to R.): Wynn Zaugg, Tom Denning, Jim Morgan, Dick Maybe, Bob Wescott, and John McDowell are breaking the pinata. LOWER RIGHT (L. to R.): Jim Morgan and Don Bjork are watching slides on Mexico.

UPPER LEFT (L. to R.) TOP ROW: Joan Rankin, Beverly Pearson, Mary Jo O'Rourke, Martha Sell. ROW TWO: Sandy Rankin, Nancy Heinzroth, Janet Kimble. These girls are planning a meeting. LOWER LEFT (L. to R.) TOP ROW: Jane Larsen, Nancy Voltz, Barbara Berman, Kirsten Zaugg and Carolyn Durrant are dusting the trophies. UPPER RIGHT (L. to R.): Sue Smolik, Geri Oswald, Carol Emery, Sandy Sauer, Susan Stead. LOWER RIGHT (L. to R.): Margie Green, Linda Radabaugh, Janet Landis, Nancy Nasset, and Carolyn Palmer are filling a Christmas basket for a needy family.

Charlemos

Officers. BACK ROW, (L. to R.): Theodora Artz, Recording Secretary; Sue Tobakos, Carla Smith, Treasurer. FRONT ROW: Carol Gilbert, I.C.C. Rep.; Pat Weber, President; Miss Ursula Schmit, Adviser; Judy Wandtke, Vice President.

"Buenas Dias," "good day" is the greeting that TAD's tiger receives when he visits a meeting of Charlemos Spanish Club. Providing a basket for a needy family and also a scholarship for the University of Toledo highlighted their year of service. A card party and a bake sale were also on the agenda. TAD's tiger certainly has a difficult time understanding what is said when he drops in on this club since all formal inductions are conducted entirely in Spanish. A student must have completed either one year of Spanish or one semester with an "A" average to qualify for membership. Every meeting is opened with the Lord's Prayer recited in Spanish. TAD's tiger proudly admits that this club certainly helps its members to better understand their Latin American neighbors.

Officers TOP ROW: Mike Ordorica, I.C.C. Rep.; Peter Froehlich, Treasurer. FRONT ROW: Irmagard Wiedeman, Secretary; DiAnne Hamilton, Vice President; Mary Ann Diemer, President.

The German proverb, "Die Zeit hat Fluge," "time has wings" certainly proves true for Der Deutsche Verein. This industrious club conducts its meetings entirely in German. A Christmas party with the Woodward German Club, movies, speakers, and a picnic were major events this year. TAD's tiger often wondered what was taking place in the library during the Christmas season those late evening hours. When it was announced that Der Deutsche Verein won third prize for its Christmas decorations, his question was answered. This club meets twice a month at which gay, seasonal German music is sung and the Club's own orchestra accompanies. TAD's tiger agrees that time certainly is flying for this club.

Der Deutsche Verein

UPPER LEFT (L. to R.): Irma Dressler, Karen Brooke, Carolyn Pirner, Dick Swain, Bill Rinehart, and Bill Black enjoy singing German music together. LOWER LEFT (L. to R.): Don Spohler, Linda Boldt, Jay Wannamaker, Brigette Wiedemann, Bob Kumnick are getting ready to go on a club picnic. UPPER RIGHT (L. to R.): Susan Heighton, Jim Gerlach, Lowell Smith, John Bacon, Joseph Blumberg, Jack Bandrevics, Carol Preis, Pat DePuis, and Val Dagasdare enjoy a party after their meeting. LOWER RIGHT (L. to R.): Jack Booth, Elfrieda Spohler, John Sampson, Elizabeth Walworth, Bill Roz, Luther Lindner, and David Lentz are looking on as Tom Pierce points out Germany.

TOP ROW, (L. to R.): Judy Powell, Elaine Hahn, Jean Christie, Sue Liber, Linda Rittenhouse, Betty Jo Perkinson, Barbara Seybold, Irmgard Wiedemann, Joyce Gerbie, Karen Ebstrup, Sharon Klein, Bonnie Chapman. ROW TWO: David Libenson, Tom Zbinden, Steve Basch, Had Beatty, Darrel Pair, Rick Richardson, Tom Miller, Terry Sinclair, Joe Greenburg. ROW THREE: Judy Hollester, Carmen Shumaker, Charla Goodman, Mary Ann Stroup, Ginny Sinclair, Sandy Jones, Sandra Powell, Christine Pazos, Sue White, Janet Landis, Barbara Spross.

La Alianza

Officers, Standing, (L. to R.): George Hershman, I.C.C. Rep.; Charleen Amundson, Recording Secretary; Julie Cole, Corresponding Secretary; Larry Davidson, Treasurer. Seated: Bill Sanzenbacher, President; Miss Marian Smith, Adviser.

"South of the border, down Mexico way," sings TAD's tiger after leaving a La Alianza meeting. The activities of this club center around giving its members a better understanding of their Latin American neighbors. Their meetings and inductions are conducted entirely in Spanish which adds authenticity to them. The club projects this year have consisted of giving student reports, viewing Spanish films and travelogues, and at Christmastime feeding, clothing, and presenting toys to a needy Mexican family. La Alianza has also listened to talks on the customs of Spain and have seen slides concerning the country. Their social activities included seeing the Carmen Amaya Dance Concert and having a pot luck supper. TAD's tiger is glad there are clubs such as La Alianza that tend to further the understanding of foreign countries.

Officers, (L. to R.): Nancy Adams, Vice President; Nancy Ryan, President; Sherry Smith, Treasurer; Geri Lorber, Secretary.

"On stage," shouts TAD's tiger and the members of the Dramatics Club scramble to the stage for the reading of another play. This year our future actors and actresses found themselves in the midst of many activities. They visited the Repertoire Theater and saw many exciting plays. Some of the members even participated in the "Rep" workshops. One of their most important projects was a play which they gave in May for the student body. On the lighter side of their activities, TAD's tiger found them enjoying the fun and frolic of the Christmas holidays at a party in one of the member's homes. Another project in which each member felt a great deal of pride was giving a delicious basket of food to a needy family. With such a variety of activities completed, TAD's tiger can conclude that it has been a very successful year for the club.

Dramatics

TOP ROW (L. to R.): Sharyn Lykins, Sandy Klappich, Sherrl Grosse, Shelly LeBois, Lexi Rutledge, Barb Rutchow, Sue Frost, Carol Retzke, Joan Strahm. ROW TWO: Janet Alsbaugh, Judy Byington, Sandy Harrington, Judy Denman, Brenda Berg, Arlene Eckholdt, Elizabeth Snow, Bonnie Chapman, Shirley Prala, Sandra Seward. ROW THREE: Sandy Symmes, Joan Jennings, Sharon Ogle, Karen Anderson, Sallie Repass, Eileen Rowley, Marjorie Strahm, Diana Peksa.

UPPER LEFT (L. to R.): Byron Dunham, Diane Siawell, Jim Riggs, Mary Jo O'Rourke, Dave Reape, Bonnie Moses, Mary Wickland, Mary Vick, Howard Singer, Anne Cofer, Geri Lorber. These students are getting ready to sing the club song. LOWER LEFT (L. to R.): Carl Schafer, Dave Maze, Emily Heer, Jane Zbinden, Dorinda Redrup. These students are preparing a schedule for the troop. UPPER RIGHT (L. to R.): Sue Strole, Ed Goldman, Betsy Snow, Steve Adams, and Fred Hannes are examining a new instrumental score. LOWER RIGHT (L. to R.): Helen Rickerd, Judy Garrison, Marilyn Singer, Sue Wade, Carol Wright are rehearsing for the program to be presented at the next meeting.

Sharps and Flats

"From Bach to Boogie and back again," says TAD's tiger in describing the interests of Sharps and Flats. This year the members organized a musical troup that traveled to orphanages and other various institutions in Toledo. From these trips the members gained a great deal of musical experience that will help them in their future careers. Among other activities, TAD's tiger found them at Toledo Hospital caroling during Christmas and giving a tea for their parents in May. To balance their educational program the members had much fun at a Halloween party, a scavenger hunt and going to see Holiday on Ice. Everyone is looking forward to next year when they can again have another prosperous year promoting musical interest and gaining the ability to appreciate good music.

Officers (L. to R.): Dorothea Eitel, Secretary; Nancy Duff, Vice President; Miss Elaine Hirth, Adviser; Chuck Carnahan, Treasurer; Barbara Spross, President, (seated).

"Going, going, gone", says TAD's tiger. This same phrase is spoken many times when the boys in Stamp and Coin Club get together at their auctions during the year. With this very interesting and educational hobby the boys have spent many enjoyable times while promoting interest for all. Every first and third Wednesday of each month talks are given by members and the advisers of the club. These talks include the display of exhibits and the showing of slides. Their two main projects were an exhibit of Christmas seals in the library and sending stamps to wounded veterans in hospitals. Auctions, trading sessions and a club library completed their full schedule. TAD's tiger says, "Start a collection of stamps and coins and join this club."

The stamps are being auctioned to the highest bidder!

Stamp and Coin

UPPER LEFT, TOP ROW, (L. to R.): Tom Roth, Karl Huls, Jack Booth. LOWER LEFT, TOP ROW, (L. to R.): Eden Feldstein, Jim Mielke, Ron Stauber, Jim Brigham. SEATED: Josephine Crowder. These members are examining a stamp collection. UPPER RIGHT, (L. to R.): Jim Beard, Terry Quigg, Edward Miller, Ann Forster are looking at a stamp collection. LOWER RIGHT, **Officers** (L. to R.): Standing: Jerry Marenburg, Treasurer; Allen Stoolmiller, President; Jim Tellefson, I.C.C. Rep.; Mike Wilson, Vice President; Madelyn Weihl, Secretary; Seated, Mr. Voss.

UPPER LEFT (L. to R.): Sue Thompson, Judy Holister. Even in cold weather these girls go out and ride. LOWER LEFT (L. to R.): Bonnie Block, Barbara Reed. Fair weather proves a good time to be out also. RIGHT, TOP ROW (L. to R.): Barb Reed, Bonnie Block, Karen Good, Nancy George. ROW TWO: Sandy Conaway, Lodeen Laipply, Rose Stoltz, Judy Esser, Lynn Hartmen. Right after school the girls pile into the back of the pick-up truck to be taken to the stable.

Equestriennes

Officers (L. to R.): Miss Leah Schueren, Adviser; Claire Bame, President; Mary Gaines, Secretary; Connie Arnos, Treasurer; Sondra Stautzenberger, I.C.C. Rep.; Barbara Kressman, Vice President.

"We ride tonight," exclaims TAD's tiger. This year has been an especially busy one for Equestriennes. Besides riding at the Douglas Meadow's Stables, the members hear talks on the care of horses. They also had a treasure hunt on horseback which TAD's tiger thought was one of the most hilarious events he had ever attended. During the holiday season, Equestriennes gave its annual Thanksgiving basket to a needy family. The club's social activities included a Christmas party at the stables and a jitney supper. Winding up this year was their horse show in the spring. TAD's tiger is glad that there are athletic clubs such as this one, because they stress one of the most important attitudes—sportsmanship.

(L. to R.): Merrilee Adkins, Sue Reeves, Ruth Fredericks, Janet Schoch, Joan Parker, Sue Wade. Sitting: Sharon Hadden. These girls are learning the technique of taking a pulse.

Future Nurses

"You can take my pulse any time," sighs TAD's tiger after leaving a Future Nurses' meeting. This year Future Nurses have been getting their instruction at Mercy Hospital where they take turns being nurse's aids. The purpose of the girls is to help the sick and the needy by doing things for them. At Christmastime they collected old clothes for the people at the Toledo State Hospital. They also made favors for the old folks at the Marigard Home and the Colonial Rest Home. Their money making project for this year was a bake sale.

Officers, TOP: Judy Clapp, President. MIDDLE: Karen Kolpien, Secretary; Jean Taylor, Vice President. BOTTOM: Sue Wade, Treasurer.

(L. to R.): Sue Nigh, Barb Kotowitz, Nondus Grover, Judy Givens, June Young, Judy Snyder. These future nurses are having their eyes tested.

TOP ROW (L. to R.): Judy Ennis, Carol Wright, Nancy Gluss, Lexi Rutledge, Nancy Lehnert, Sybil Sharpe, Georgine MacDonald, Karen Ardner, Lois Harrer. ROW TWO: Arlene Welch, Sandy Smith, Elaine Buffington, Carol Buchop, Sandy Burtwhistle, Nancy Benedict, Mary Jo McNutt. ROW THREE: Marcia Jaffee, Martha Weniger, Sharon Botz, Ann Simons, Katherine McMurray, Mary Arthur Austin.

Future Teachers

Officers (L. to R.) Standing: Dorothea Eitel, Treasurer; Mary Lou Luedtke, Secretary; Miss Mildred Pasch, Adviser; Dianne Hamilton, I.C.C. Sitting: Diana Heywood, President.

"An apple for the teacher," says TAD's tiger of DeVilbiss' Future Teachers. To obtain a better understanding of teaching, the girls hold panel discussions to study the traits and qualities of a good teacher. They also visit elementary schools to observe the way the teachers handle their classes. Other trips included going to the Northwestern Ohio Conference and the Future Teachers' Conference at Columbus. Their other activities ranged from ushering at B.I.E. Day, splash parties, and picnics to an alumni tea. It was at this tea that Miss Pasch, their adviser, presented them with their own gavel. TAD's tiger is glad that Future Teachers is such a successful club because teachers are so important to the welfare of the country.

Officers. TOP ROW: John Bacon, Vice President; Jim Mielke, President; Dave Severn, I.C.C.; ROW TWO: Miss Hanson, Adviser; Tom Lentz, Treasurer.

"You'll see stars if you're a member of this club," says TAD's tiger. For seeing these stars, the Astronomy Club is busy at work building their own telescope. This project is being financed by the saving of tax stamps. In the meantime, their viewing of the heavens is done with the Toledo Astronomical Society in the observatory at Toledo University. The club meets once a month with the society and once a month with its own members. At these last meetings reports, demonstrations, and projects that have been completed are presented. On the social agenda, the club has held a picnic and a star-gazing party. After leaving an Astronomy Club meeting, TAD's tiger feels like shouting, "All aboard, next stop Mars".

Astronomy

TOP ROW (L. to R.): Bill Rinehart, Bob Schwyn, Gregg Tompkins, Brian Thompson, Bruce Kelley, Carlin Black, Tom Whitney, David Edelman, Peter Reeme, Eden Feldstein. ROW TWO: Peter Bauer, Jim Ross, Larry Gottschalk, Allen Stoolmiller, Jim Tellefsen, Warren McCandless, John Rosenberg, Charles Mersereau, Larry Babcock. ROW THREE: John Erkert, Don Wood, Bob Guynn, John Ward, Dan Taylor, Joe Cherry, Dick Leichtamer, Dave Schulak.

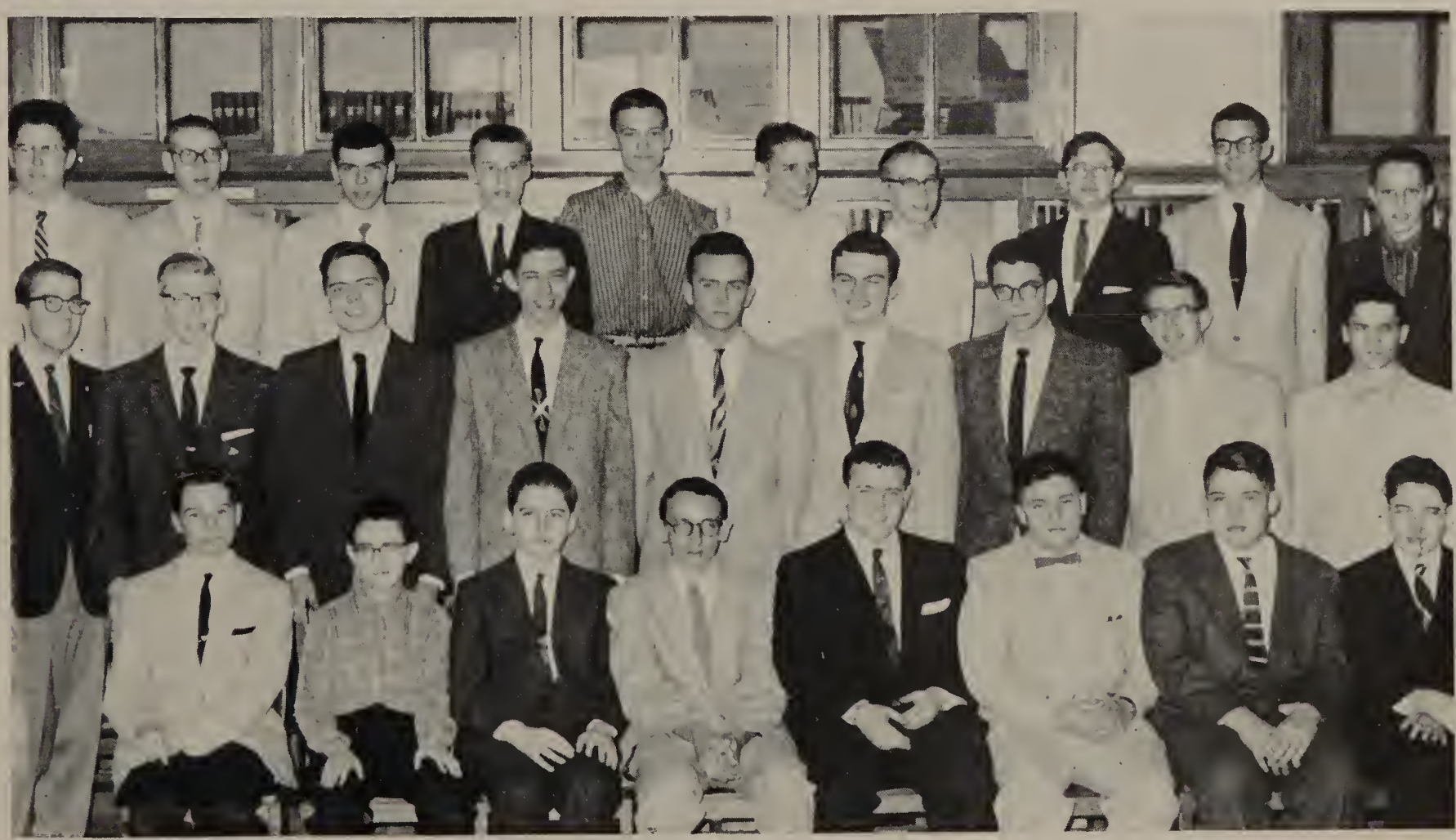

TOP ROW, (L. to R.): Howard Singer, Jack Chapman, Gil Siegel, Jim Terry, Mike Ordorica, Dave Lawrence, Rick Richardson, Dave Barkenquest, Jeff Elmore, Skip Shaw, Larry Greenberg, Bob Fielding. ROW TWO: Bill Sanzenbacher, Pete Loe, Mike Webb, Rick Knudson, Jerry Mills, Vance Flaggert, Dick Haynes, Wally Johnson, Bob Sebok, Ted Brown, Jerry Bannister, Don Kaminsky. ROW THREE: Greg Schafer, Bill Zollinger, Tom Kaiser, Gary Burget, Mike Wahl, Tom Washing, Ed Carpenter, Jim Duvendack, Herb Grounds, Tom England.

Key Club

Officers (L. to R.): Jerry Howard, Vice President; Norm Solberg, Secretary; Mr. N. Klee, Adviser; Ned Burkhalter, President; Ed Mumford, I.C.C. Rep.; Ron Lindower, Treasurer.

TAD's tiger says, "These are really 'Stout Hearted Men'!" Although the club is only a little over three years old, it already holds a 'key' position among DeVilbiss clubs. Key Club has based its organization on helping the community and school by trying to help its members to mature into responsible citizens. They started out the school year with a project to help the Freshman by placing maps of the school around the halls and in Freshman homerooms, and also by passing out folders telling when and where to sign up for various school activities. Their second big project was a vocations' day for DeVilbiss and Whitmer seniors. They also cleaned up the courts as one of their semi-annual projects. Aside from their program they have carried out numerous social projects to help bring the members closer together. These projects have included athletic contests with other clubs, hayrides, splash parties, and picnics. TAD's tiger is proud of all the help this club has rendered his school.

Carol Emery presents a bouquet to First Lady **Carole Goodwin,** as President **Mike Wahl** watches.

Inter-Club Council Presidential Ball

On February twenty-first, the Inter-Club Council held a dance in honor of George Washington's birthday. Sue Solomon, Social Chairman of I.C.C., aided by her various committees, took charge of and prepared the "Presidential Ball" at Ashland Hall. Buss Widmer's band played. The highlight of the dance was the inauguration of the President and First Lady. The couples at the dance elected Mike Wahl and Carole Goodwin for this honor. Carole was presented with a bouquet of red and white carnations. Then she and Mike led the Grand March. TAD's tiger congratulates the I.C.C. on a fine dance!

Down the middle of the floor come the couples as the Grand March progresses.

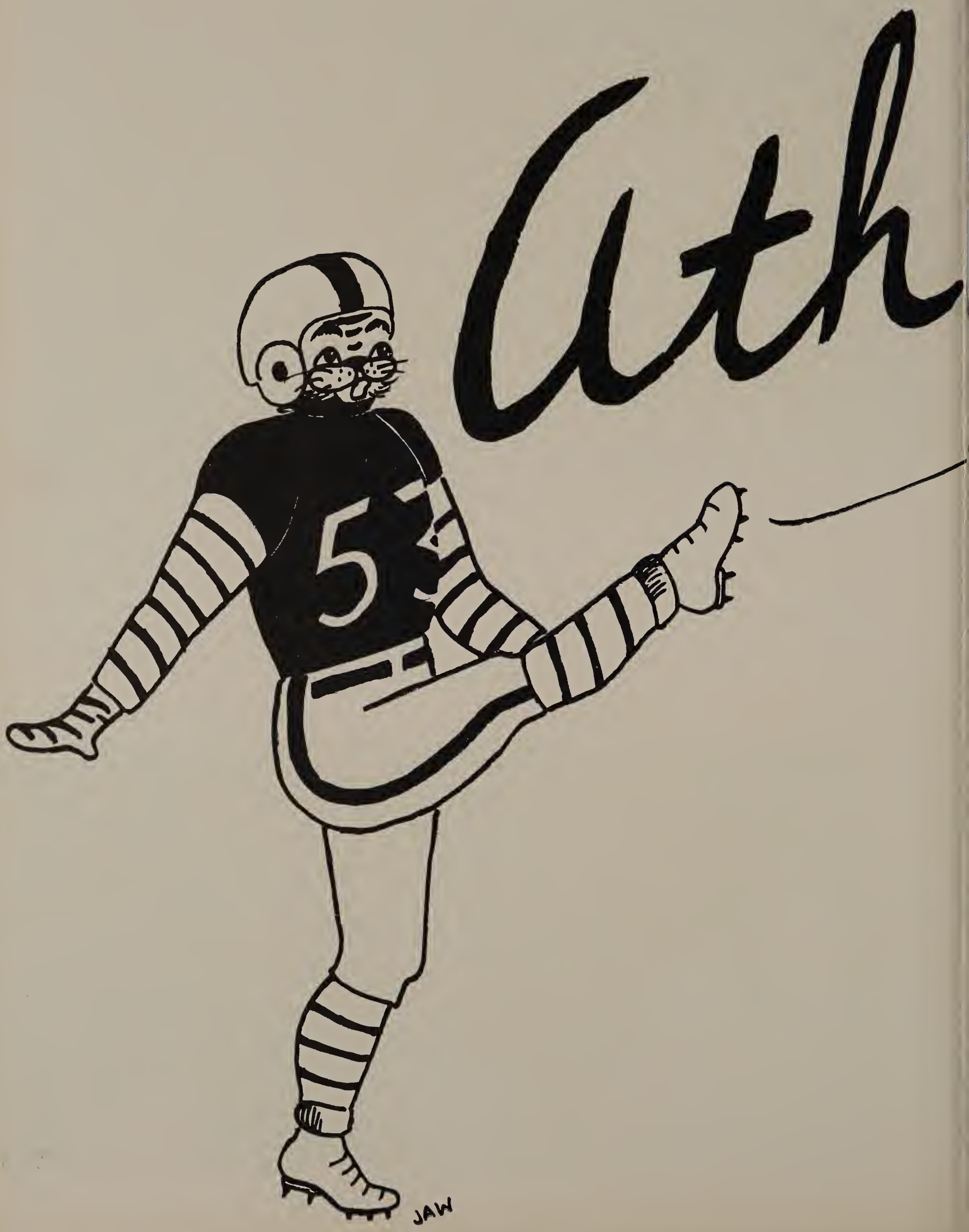
Utah
5
JAW

letics

When TAD's tiger looked into the varsity locker room at the end of a day and saw the array of sporting equipment, he began to think of the importance of athletics at DeVilbiss. To the athletes themselves, he knew that it meant many hours of work and practice, the fun of participating in competition, and the reward of creating lasting friendships. To the student body, athletics is the uniting force for school spirit and the pattern for sportsmanlike behavior. High standards are important to the team as they play throughout the city, for they reflect and represent DeVilbiss. Our teams try to keep these standards of sportsmanlike behavior at all times, whether in school or in the community. For these reasons TAD's tiger is proud of our athletic teams and the part they play in school life.

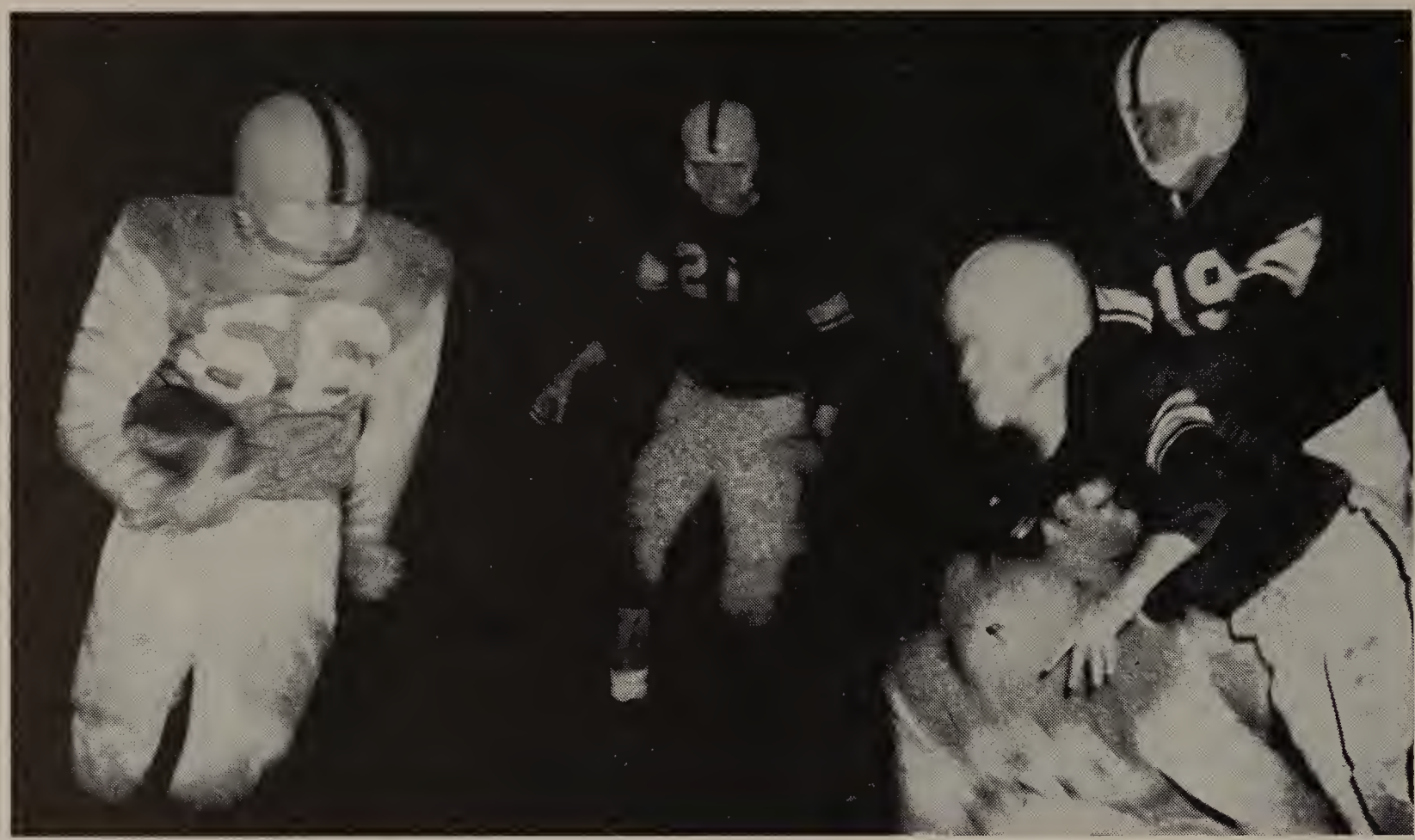

Reid Bushong follows his blocks for valuable yardage.

Football

TOP ROW, (L. to R.): Coach Warren Goode, Bob Sebok, Bill Smithmeyer, Herb Grounds, Jerry Epstein, Bill Jackson, Jim Beck, Bob Russom, Jim Jackson, Russ Maneval, Don Hostetter, Bob Hunter, Wayne Speweik, Ken Roberts, Manager, Don Black. ROW TWO: Buddy Leininger, Bill Bearss, Ted Brown, Lynne Ashton, Jim Taylor, Jim Reed, Don Sharpe, Jim Mollencamp, Mark Koechley, Kent Matthews, Howard Bachman, Bob

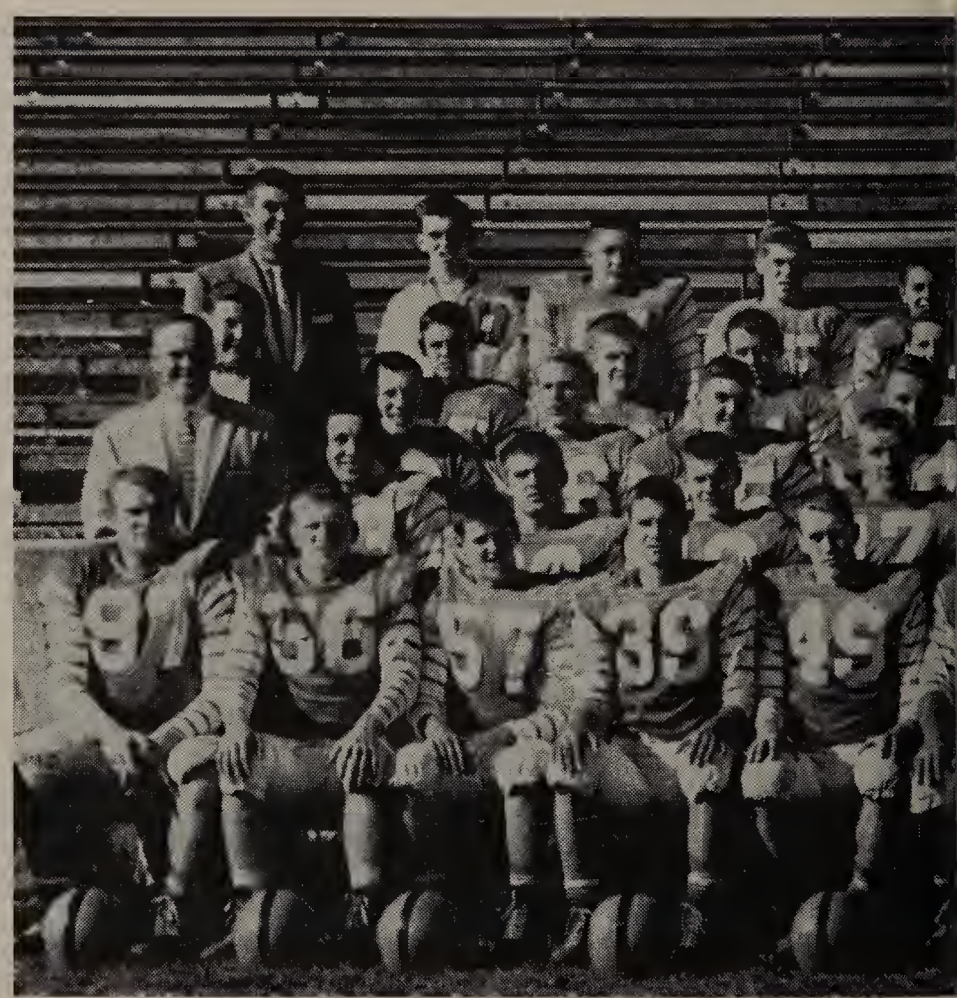

Tiger defenders break up a Libbey pass play.

September 15, will long be remembered by followers of DeVilbiss football, for it was on this night that our Tigers suffered their first defeat in three years and ended a phenomenal winning streak of eighteen in a row. This loss to St. Edwards of Cleveland was not as demoralizing to the team as expected, as they bounced back to take successive wins from Macomber, Dayton Fairview, and Scott. The Bengal's Homecoming game did not turn out as most Tiger fans would have liked it to. A strong DeVilbiss eleven lost to a stronger Central squad 6-0. They then dropped a game to the future City-Champs from Waite 13-7. A spirited 7-0 win over Lima was next on their schedule and put them back on the winning trail. Double triumphs over Cleveland Shaw 21-14, and Charleston 16-6 added to the Tiger's already high state ranking. In the Thanksgiving game played under very adverse conditions, the Tigers held Libbey to a scoreless tie. Ron McDole and Reid Bushong were outstanding in the backfield while Tom Markwood and Tony Mears did a stalwart job on the line throughout the year. With Juniors such as Fred Henning, Dave Bernard, and Tom English back on next year's squad, the Tigers hope to regain a fourth City-Championship in five years.

Bill Black asks, "Shall we dance?"

Bradley, Ron Laubach, Ron Coutcher, Marvin Denhart, Robert Longley, Coach. ROW THREE: Coach Hilton Murphy, Jim Wolf, Gene Kruger, Jim Gerber, Jerry Reber, Harvey Decker, Dick Maybee, Brian Edelstein, Carl Owed, Rodney Houchins, Leonard Mielke, Larry Wadsworth, Paul Scheidmantel, Bob Beach, Jim Phillips. ROW FOUR: Jerry Koszycki, Bill Akos, Don Ansted, Fred Henning, Dick Storm, Dave Bernard, Tom English, Bob McCloud, Pat Gribben, Hal Heidtman, Vernon Albright, Lynn Gauthier, Bill Black, Dave Hardy, Coach. ROW FIVE: Mike Burszytnski, Bob Haydu, Dave Cobb, Dick Emery, Greg Barbour, Tony Mears, Tom Markwood, Jim Walz, Ron McDole, Bob Williford, George Kegg, George Gursik, Paul Moellar.

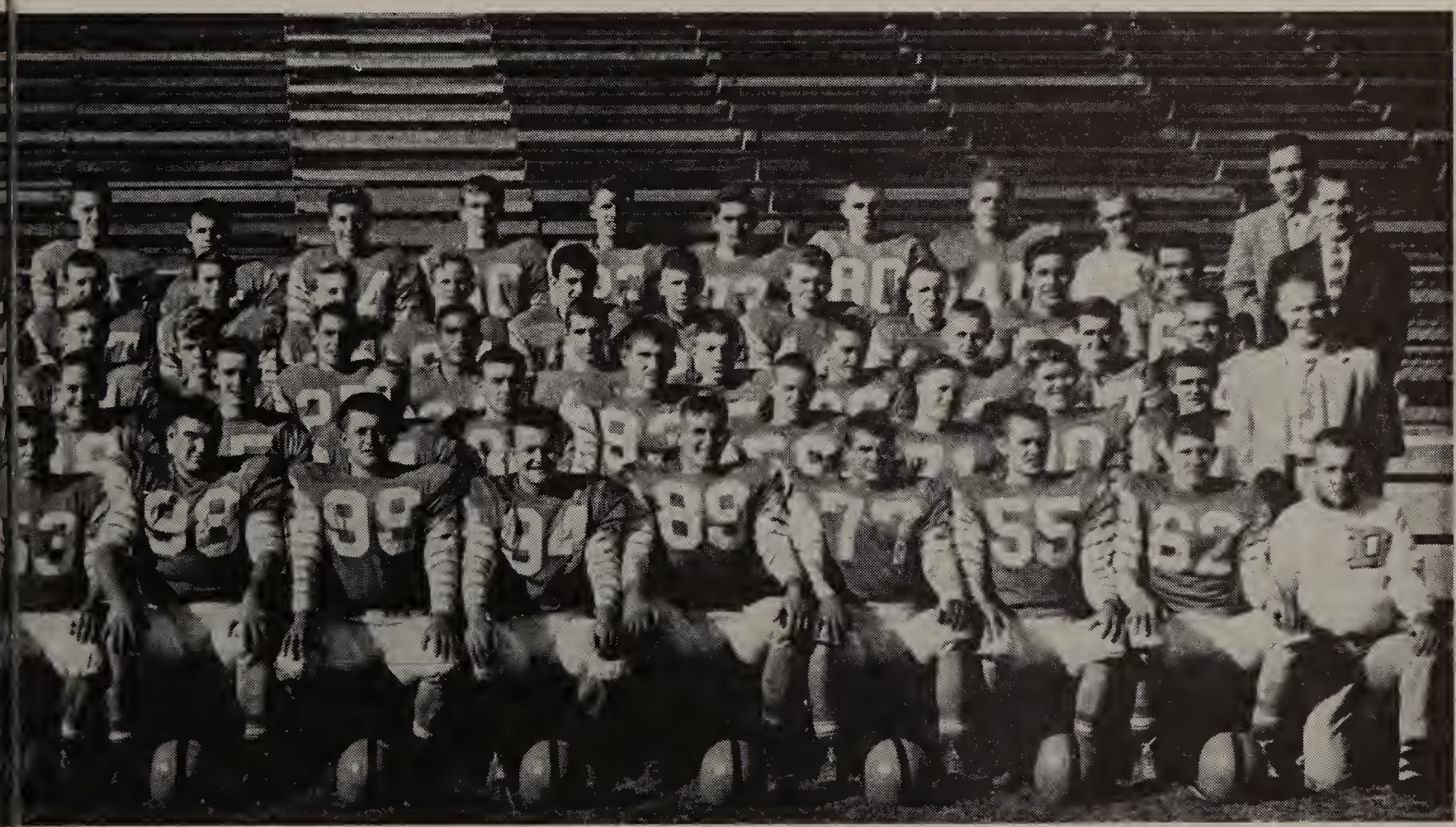

DeVilbiss Coaches: Mr. Harold Leininger, Mr. Warren Goode, Mr. Hilton Murphy, Mr. Robert Longley, Mr. Dave Hardy, Mr. Donald Black.

FOOTBALL SCORES

	Lakewood		
DeVilbiss.....13	St. Edwards 19	DeVilbiss..... 7	Waite 13
DeVilbiss.....18	Macomber 6	DeVilbiss..... 7	Lima 0
DeVilbiss.....19	Dayton Fairview .. 7	DeVilbiss.....16	Charleston 6
DeVilbiss.....28	Scott 0	DeVilbiss.....21	Cleveland Shaw ..14
DeVilbiss..... 0	Central 6	DeVilbiss..... 0	Libbey 0

DeVilbiss players gang up to stop yardage.

Tom Markwood and six teammates combine efforts to hold opponents to short gains.

TOLEDO BLADE PHOTO

Reid Bushong crashes through two challengers for a first down in the snow.

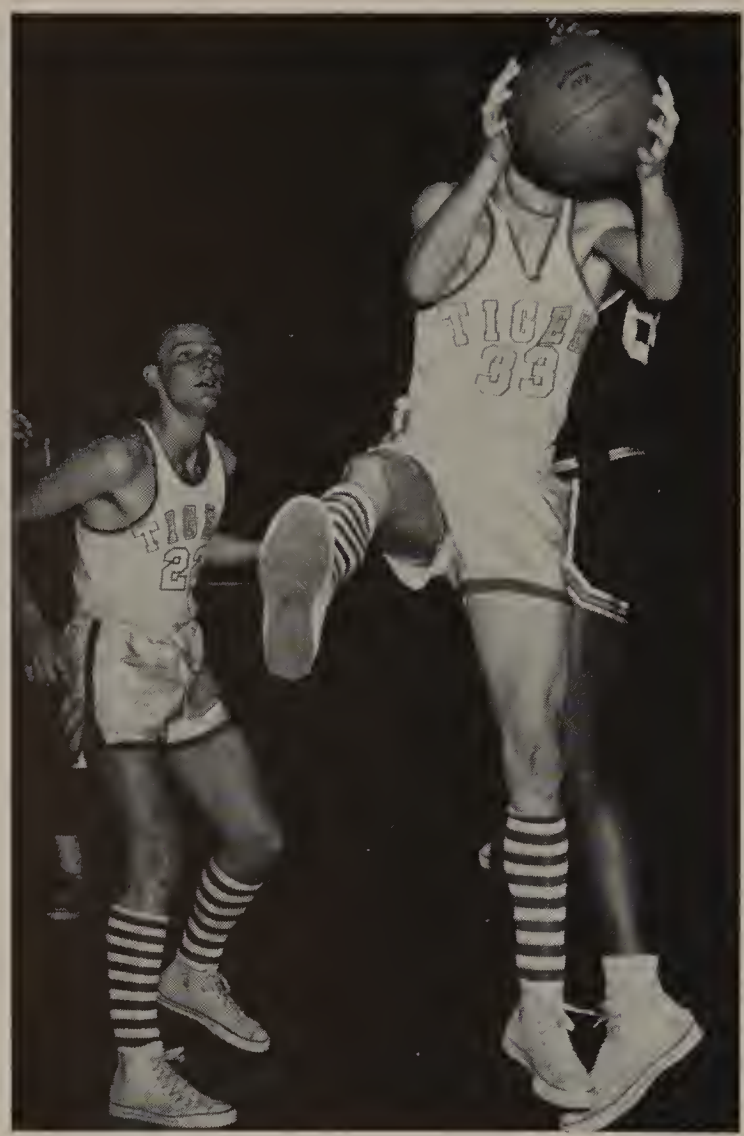

Dick Haas is really "on his toes" for this rebound, as **Don Spohler** watches.

Varsity Basketball

TOP ROW, (L. to R.): Dick Haas, Don Spohler, Don Mewhort, Thad Hauschild, Dick Will, Coach Tom Inman. ROW TWO: Doug Reeves, Mel Shapiro, Jim Holliday, Reid Bushong, Dave Cassavar.

A timely jump shot puts DeVilbiss back in the lead.

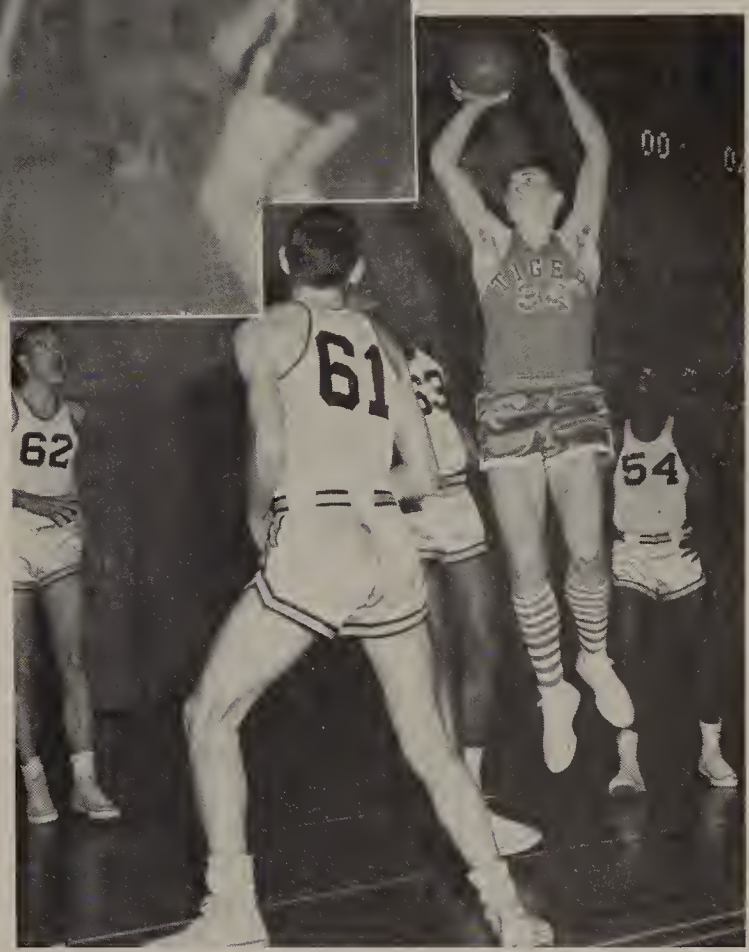

All-City **Buzz Mewhort** hits for two points despite Macomber defenders.

Improving 100% as the season progressed, DeVilbiss' varsity squad again took second place in the City League. The eight-win and four-loss record tied them with Central for the runner-up spot. In overall competition, the Tigers finished with a ten-eight record. In the city they posted double wins over Waite, Libbey and Woodward. They also split with Central and Scott, but dropped two games to Macomber. Led by junior Buzz Mewhort, who averaged over twenty-four points and nearly twenty rebounds per game, the Bengals won their first tournament game against Rogers, but dropped their second to Scott. Buzz was an All-City and honorable mention All-State selection, while captain Jim Holliday, who averaged nearly ten points per game, was honorable-mention All-City. Coach Tom Inman is looking for a title-contending team next year with five juniors from this year's squad and many promising sophomores from the light-weight team.

(L. to R.): Fred Henning, Owen Day, Terry Weber, Bob Kumnick, Jim Mack, Mark Koechley, Ron Coutcher, Russ Maneval, Steve Basch. Kneeling: Coach Warren "Doc" Goode.

Lightweights

Close guarding by opposition doesn't prevent **Jim Holliday** from getting the shot away.

Captain **Jim Holliday** argues with opponent for possession of the ball.

TOLEDO BLADE PHOT

BASKETBALL SCORES

DeVilbiss....44	Lima Shawnee ...51
DeVilbiss....53	Libbey 51
DeVilbiss....33	Macomber 66
DeVilbiss....62	Sylvania 35
DeVilbiss....43	Central 49
DeVilbiss....74	Tiffin Columbian .93
DeVilbiss....67	Scott 61
DeVilbiss....48	Clay 51
DeVilbiss....58	Waite 53
DeVilbiss....50	Woodward 46
DeVilbiss....71	Libbey 46
DeVilbiss....49	Central 43
	Lakewood
DeVilbiss....70	St. Edwards 55
DeVilbiss....55	Lima Senior 61
DeVilbiss....42	Scott 53
DeVilbiss....44	Macomber 55
DeVilbiss....65	Waite 51
DeVilbiss....84	Woodward 55

Buzz Mewhort and **Don Spohler** watch as **Mel Shapiro** does the work.

Freshman

TOP ROW (L. to R.): Tom Tice, John Taylor, Dave Jeffereys, Gary Decker, Dick Estop, Kip Barksdale, Dave Holland, Dan Gring. ROW TWO: Coach Harold "Buddy" Leininger, Wayne DeTray, Tom Heywood, Bob Carlson, Joe Blumberg, Tom Norris—Manager. ROW THREE: Joe Yaffee, Walter Wast, Dick Benfer, Joe Perlman, Gary Cooper, Larry Jamra, Bill Michaels, Jay Kean.

National League, BACK ROW: Bob Anteau, Tom Baker, Ron Schultz. FRONT ROW: Don Ansted, Tom English.

American League, BACK ROW: Greg Fehn, Tom Owens. FRONT ROW: Tom Haverfield, Jim Utz.

Bowling

DeVilbiss was well represented in bowling as the American League quintet won first place in the Downtown High School Conference. The DeVilbiss American team also represented the Toledo Area in the Ohio High School bowling tournament. They finished the season with 47 wins and 7 losses, and rolled the third high single game with a 992. Captain Tom Haverfield, 155, also served as the President of the League. Other members of the team included: Tom Owens, 158, David Barkenquest, 160, Jim Utz, 155, Greg Fehn, 165, and substitute Dave Severn, 160. The National League team did not fare as well, finishing with 23-31 record, but they did manage to roll the high single game of 943. Team members with their averages were: Captain Ron Schultz, 145, Tom English, 143, Tom Baker, 140, Bob Anteau, 135, and John Utz, 130, and substitute Don Anstead, 210.

FRONT ROW, (L. to R.): Coach Mr. Norm Kies, Dave Cassavar, Bob Polyosko, Tom Clark, Bill Falvey, Don Portman, Bob Williford, Dave Cobb, Ron McDole, Lynn Gauthier, Bob Haydu, Gary Wengrow, Manager. BACK ROW: Phil Buell, Dick Jacquemotte, Jim Gallagher, George Gursik, Tony Mears, Everett Wenrick, Jerry Ahlfors, Jim Kinker, Bob Meyers.

Baseball

"The players show much enthusiasm, determination, and interest," said Mr. Kies. Commenting on the team at the start of the season, those were the words of praise head coach Mr. Kies gave his team. DeVilbiss' starting nine was predominantly a young team with only three seniors in the lineup. Starting the season with all the fire and pep of a young, rugged ball club, the boys won four of their first five games. With pitchers like Phil Buell, Dave Cobb, and Bob Polyosko, DeVilbiss had more than enough "bench strength" for those close games. On May 4, behind the five hit pitching of Phil Buell, the Tigers blanked Macomber 2-0 to capture the sectional championship. On Monday, May 14, the Bengals dropped previously unbeaten Anthony Wayne by a decisive 3-0 score to become the new Class A District Champions.

Tony Mears checks his signals with the pitcher as the first batter is about to step into the box.

TOP ROW (L. to R.): Reid Bushong, Jerry Colen, Jim Jackson, Larry St. Aubin, Rod Houchins, Bill Black. ROW TWO: Coach Dave Hardy, Marv Dehnhardt, Jim Reed, Dick Storm, Bob Russom, Ron Coutcher, Cy Yoakum, Dick Sigg, Bob Parlette, Bill Thompson, Fred Bowers. ROW THREE: Bill Greenwalt, Dick Emery, Hal Heidtman, Dan Kwiatkowski, Ron Taylor, Carl Owed, Don Sharpe, Doug Reeves, George Kegg, Jim Phillip. ROW FOUR: Manager Bill Rutchow, Dennis Beebe, John Geisler, Dick Friedmar, Russ Waggoner, John Kinker, Brian Johnson.

Track

George Kegg goes up and over.

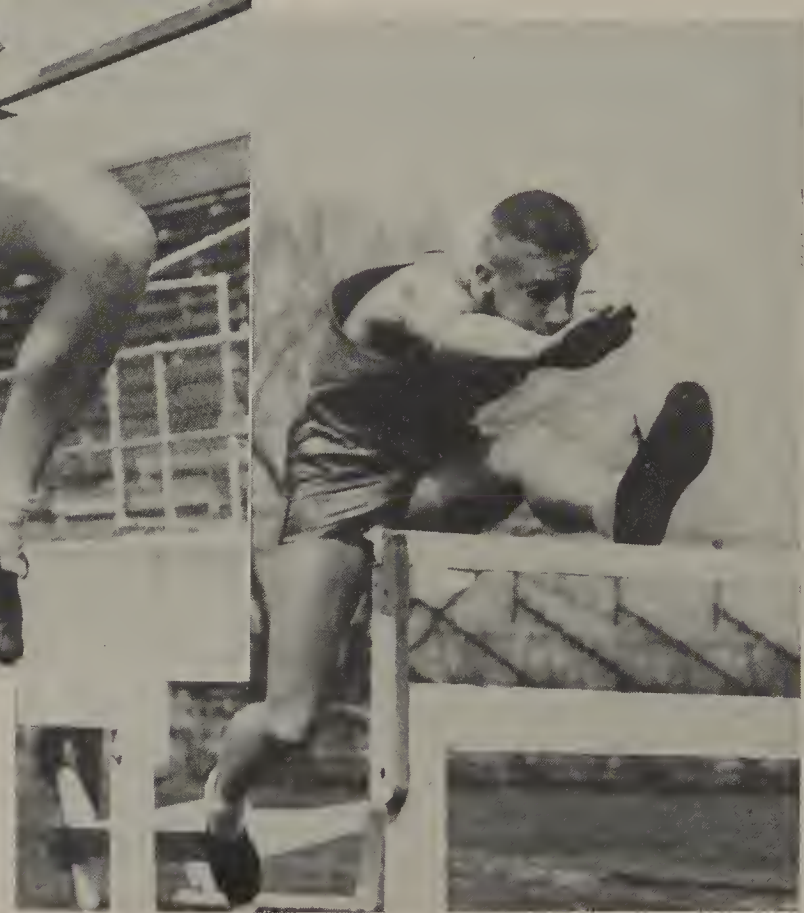

Ron Taylor exhibits perfect form going toward a first place in the high hurdles.

High-jumper **Hal Heidtman** neatly clears the bar, but seems headed for a fall.

Dick Friedmar strikes a classic pose in the broad jump.

The DeVilbiss thinclads looked very impressive as they started out the season by downing Waite 66-52. Many of Coach Dave Hardy's best men set a precedent in this meet by finishing first in their event. Dan Kwiatkowski and Dick Friedmar were consistent during the season usually finishing first and second in the low hurdles. The Tigers were not poor in any event and usually placed one or more men in the first three places. John Dresser and John Geisler were Mr. Hardy's starters in the hundred-yard dash. Russ Waggoner was only one of many on the squad who participated in more than one event. He was one of the top pole vaulters and also a high jumper. In the annual Night Relays a fairly strong DeVilbiss squad was nosed out in the final four or five events and had to settle for a fourth place. One bright point in the meet was a new meet record in the shuttle-hurdle relay of 43.1 seconds set by the team of Waggoner, Friedmar, Kwiatkowski, and Geisler. Coach Hardy looks for a better showing in this year's Night Relays as many juniors were on last year's squad.

Mike Bursztynski puts the shot to add more points to Tigers' Night Relays total.

(L. to R.): Dick Greene, Karl Huls, Dick Coffin, Don Pollard, Dick Alexander, Bob Fleming, Coach Don Black.

Bernie Garber blasts a long fairway shot while going for his par.

Golf

Although handicapped by the elements, DeVilbiss' golf team managed to play eight meets. The Tiger linksmen sported a 4-4 over-all record, with four wins and two losses coming in city league play. The squad finished the city schedule in third place. Coach Don Black awarded the following letters: Captain Dick Alexander, Dick Coffin, Bob Fleming, John Nolan, and Don Pollard, all seniors. Harmon Miller and Karl Huls, then sophomores, and Bernie Garber also received varsity "D's". The Tiger squad started their season by losing to Lima 10½ to 5½, but got into the victory column against Waite and Libbey, 20-4 and 12-7. They then beat Scott by 19-5 and shut out Woodward 24-0. The linksmen finished their season with 14-10 losses to Central and Macomber.

DeVilbiss' 1956 tennis squad, under the fine coaching of Bob Longley successfully annexed the city league title. In city competition this year, the Bengals swept past Scott, Libbey, Macomber, Woodward, Waite, and Central's tennis teams. In all these matches, the Tigers lost only one set for a 29-1 complete record in city league play. Outside the city they defeated Adrian 4-3, Findlay 6-1, and were defeated by Hamtramck High out of Detroit, Michigan. Several members of the squad competed in the district finals at Bowling Green and the state finals at Ohio State University in Columbus. In the district the doubles team of Holliday and Markwood went to the semi-finals before losing to the runners-up in the State. John Wiley advanced to the quarter-finals before dropping a close match to the future state champion.

Tennis

Dave Spring serves up one of his best for a Tiger opponent.

BACK ROW (L. to R.): Dave Spring, John Meyer, John Wiley, Bob Schwyn, Jim Jeffrey. FRONT ROW: Bob Friedman, Dick Cosgrove, Jim Holliday.

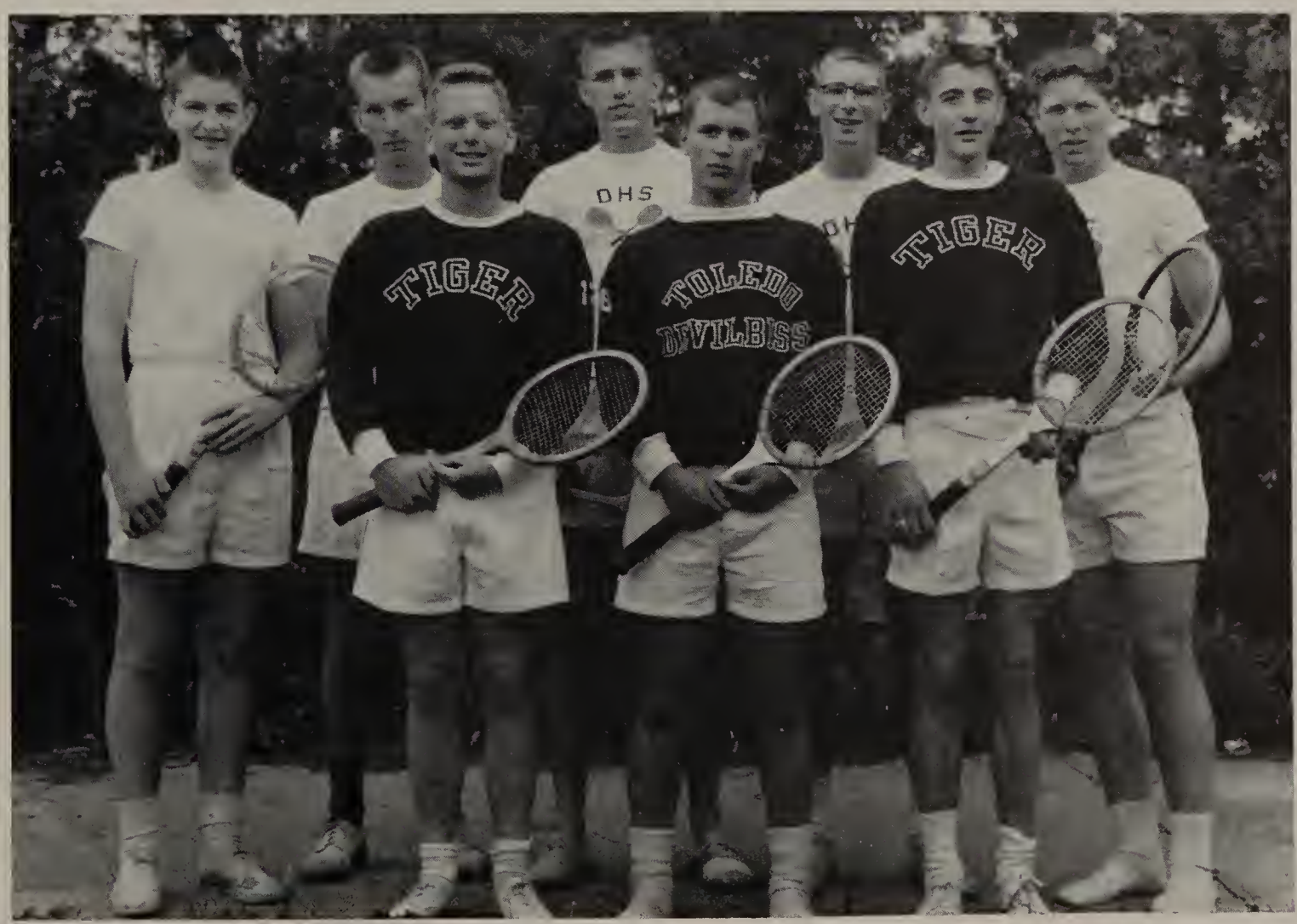

A jump shot proves valuable during the finals in the G.A.S. basketball tournament.

Girls' Athletics

Carol Seth and **Carol Mason** try for a strike in their Senior bowling class.

Barbara Champe, Irma Dressler, Judy Dushane, and **Muriel Jones** go through their routine in a Sophomore tap dance class.

G.A.S. Advisers: Mrs. Mary Louise Hartman, Mrs. Barbara McQuilkin, Mrs. Mary Ellen Schaffer.

A peek into the girls' gym one night after school would reveal many members of G.A.S. playing a rollicking game of basketball or badminton. At other times they enjoy softball, field hockey, and volleyball. The two winning teams of the basketball tournament held their playoff in the boys' gym for the entertainment of the whole school.

G.A.S. holds three business meetings a year at which they plan special projects. They held a Freshman Round to introduce girls to the club, a hayride, a Parents' Night, and a Senior Banquet to bring the year to an end.

Action in the girls' gym includes strenuous volleyball games.

G.A.S. Officers (L. to R.): Sue Smolik, Treasurer; Peggy Fischer, Secretary; Nancy Shaler, President; Julie Cole, Historian; Brenda Elton, Vice President.

Faculty Directory

Nauts, Merritt C., B.S., M.A.
Principal.

Archambo, Frank, B.A., M.A.
Physics.

Backus, Pauline, B.S.
Orientation, Spanish, Chairman of Orientation.

Balsam, Carl W., B.S., M.A.
General Shop, Woodshop.

Baron, Agnes C., B.A., M.A.
Typing.

Benson, Carl A., B.S., M.A.
Chemistry.

Black, Donald D., B.E.
Physical Education.

Bloom, Rose, B.S., M.A.
English, Journalism, Adviser: Prism staff, Quill and Scroll, World Affairs Club.

Brand, Jeannette, B.A., B.S., M.A.
English, English Department Head.

Bricker, Ward E., B.C.S., B.S in Ed
Bookkeeping and Shorthand, Business Education Department Head.

Brown, Russell, B.A., M.A.
Assistant Principal: Counselor for Boys, Adviser: Sharps and Flats.

Clark, Charles A., B.S.
Mathematics.

Conrad, Irvin, B.A., M.A.
Director of Classes and Curriculum.

Coontz, Clarence C., B.S., M.A.
Salesmanship and Junior Business Training.

Cruey, G. Wayne, B.A., M.A.
Basic Mathematics, Algebra.

Dagher, Joseph, B.S., M.A.
English. Adviser: Delphian Literary Society, Cheveaux.

Dickey, Fern, B.A.
Biology, Science Department Head, Adviser: Junior Y-Teens.

Douglas, Ruth K., B.E.
Home Economics and Family Living.

Emery, Herbert M., B.A., M.A.
World History.

Feldstein, Alexander, B.A., B.E.
English.

Fischer, Mary U., B.A.
General Science, Adviser: Electronics Club, Junior Red Cross Club.

Folgate, Clark, B.S.
World History, Adviser: Socialite Club.

Gerding, Alice, B.S., B.A., M.A.
German, English, Adviser: German Club.

Goode, Warren B., B.S., M.A.
American History & Government, Adviser: Junior and Senior Frauleins.

Griffin, Frances I., B.A., M.A.
Script Writing, Dramatics, Radio Production.

Griffin, Helen Marie, B.A., M.A., L.L.B.
English.

Grubs, Harold D., B.S.
Machine Shop.

Gunn, Fannie May, B.A.
Study Hall.

Hanson, Frederica, Ph.B.
General Science, Adviser: Astronomy Club.

Hardy, David, B.E., M.P.E.
Algebra.

Hartman, Mary L., B.S.
Physical Education, Adviser: Girls' Athletic Society, Cheerleaders Club.

Hirth, Elaine, B.A.
English, Adviser: Christian Youth, Sharps and Flats, Prism business staff.

Hoffman, Margaret, B.A., M.A.
World History, American History & Government, Adviser: Dramatics Club.

Huls, Karl, B.S. in Ed.
Industrial Arts.

Inman, Thomas, B.S.
Orientation, Adviser: Talisman Club.

Johnson, Elizabeth B., B.S.
Algebra, Plane Geometry, Basic Mathematics.

Johnston, Mildred E., B.A., M.A.
General Art, Painting, Commercial Art, Adviser: Ezelles Art Club.

Kerlin, Lucille, B.A., M.A.
Contemporary History, American History and Government, Social Studies Department Head, Adviser: Phililethian Literary Society.

Kies, Norman, B.E.
Physical Education.

Kiker, Clyde, A.A., B.S.
Sociology, Economics.

Kilcorse, James, B.E.
Adviser: Tri-D's.

Kimpton, Amy, B.A., M.A.
Art, Crafts, Painting, Fashion Art.

King, Margaret S., B.A.
Algebra.

Klee, J. Norman, B.S., M.A.
World History, American History & Government, Adviser: Forum Literary Society, ICC, Key Club, Thespian Society, Senior Class.

Klee, Ollie, B.S.
Bookkeeping, Assistant Athletic Director.

Knaggs, Grace, A.A., B.A., M.A.
English.

Krause, Bernice
Study Hall.

LeGron, Gertrude, B.A., M.A.
Typing.

Leininger, Harold L., B.A., M.A.
Biology, Physiology, Adviser: Quill and Dagger Literary Society, Junior Class.

Longley, Robert, B.S., M.A.
Orientation, Adviser: Bowling Club, I-Da-Ka Service Club, Argonis.

Louy, M. Beatrice, B.A., M.A., B.M., M.M.
English.

Luther, Blanche, B.S., Ph.B., M.A.
Family Living, Adviser: Vo-ee-theians.

Maher, James, B.A. in Ed.
Orientation.

McFarland, Opal, B.S. Bus. Adm., M.S. Bus. Adm.
Business Education, Adviser: Bowling Club, Assistant Adviser: Commercial Club.

McHugh, Olive, B.S., M.A.
English.

McQuilkin, Barbara, B.S.
Physical Education, Adviser: Girls' Athletic Society.

Menning, Iva, B.S., M.A.
Algebra, Plane Geometry, Adviser: Les Femmes, Adella Social Club.

Miller, B. Faye, B.A., R.N.
Home Nursing, Adviser: Future Nurses of America.

Mills, A.P., B.S.
Physiology.

Molnar, Ethel R., B.S. in Ed., M.E.
Chemistry, Biology.

Murphy, Hilton, B.A., M.S.
Driver Training, Visual Education, Athletic Director.

Papps, Elizabeth, B.S., M.A.
English, Adviser: Senior Class, Senior Y-Teens, Pot O'Gold staff, Thespian Society.

Pasch, Mildred, B.A., M.A.
Assistant Principal: Girls' Counselor, Adviser: Future Teachers of America.

Pasquier, Ethel, B.A.
Plane Geometry.

Pasquier, Pierre Q., B.E., B.A., M.A.
French.

Perkins, Alice, B.A.
English, Adviser: Sophomore Class.

Pollman, Norman G., B.S.
Orientation, College Counselor, Adviser: Pay-a-el-sa.

Poss, Elizabeth, B.S.
Business English, Typing, Adviser: Commercial Club.

Powell, Wilma A., B.A.
Assistant Librarian.

Rees, Florence R., Ph.B., M.A.
English, Adviser: Zetalethean Literary Society.

Rettig, Robert E., B.S., M.A.
Assistant Principal: Director of Activities.

Samsen, Eva, B.A., B.S., M.A.
Algebra, Solid Geometry, Trigonometry, Mathematics Department Head, Adviser: Engineering Society, Freshman Y-Teens.

Schaefer, Maryellen, B.Ed.
Physical Education, Adviser: Girls' Athletic Society, Sisco.

Schmidt, Mildred, B.A., M.A.
Biology, Adviser: Thalian Literary Society.

Schmit, Ursula, B.A., M.A.
Adviser: Los Gauchos, Charlemos.

Schueren, Leah M., B.A., M.A., B.S.
Librarian, Adviser: Zetalethean Literary Society, Equestriennes.

Sharpe, Don, B.E., M.A.
Physical Education.

Sinclair, Margaret, B.A., M.A.
Latin, Adviser: Sophomore Y-Teens

Smith, Marian, B.A., M.A.
Spanish, Adviser: La Alianza.

Smith, Ruth, B.A., M.A.
English, Art Museum Correlation, Adviser:' Periclean Literary Society.

Stalker, D. Norman, B.S., M.A.
Mechanical and Architectural Drawing, Industrial Arts Department Head, Adviser: Pot O'Gold staff.

Stoll, Marie M., B.S., M.A.
Home Economics.

Tongring, Jack, B.S., M.A.
Band, Orchestra.

Voss, David O., B.A., M.A.
Latin, Adviser: Stamp & Coin Club, Chess Club.

Warner, Marjorie, B.A., M.A.
English.

Williams, Helen J.
Assistant Librarian.

Zaugg, J. Phillip, B.S.
Music.

OFFICE FORCE

Cross, Hildegarde, Book Clerk

Lanz, Florence, Credits

Lipper, Audrey, Treasurer

Porter, Dora, Attendance Clerk

Tanner, Helen, Secretary

Walford, Eileen, Attendance Clerk

MAINTENANCE AND CUSTODIAL

Gordon, Frank, Chief Engineer

Robinson, Earl, Chief Custodian

CAFETERIA

Hayes, Norma, Cafeteria Manager

LANDMARKS OF PROGRESS...

in TOLEDO—Glass Center of the World

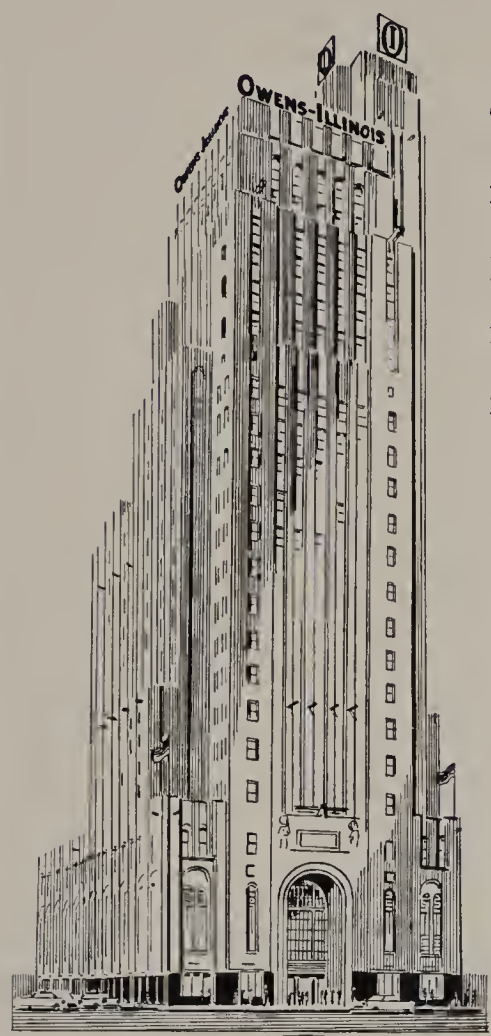

These four buildings reflect the technological achievements of Owens-Illinois Glass Company, whose physical growth has left these indelible impressions on the industrial face of Toledo.

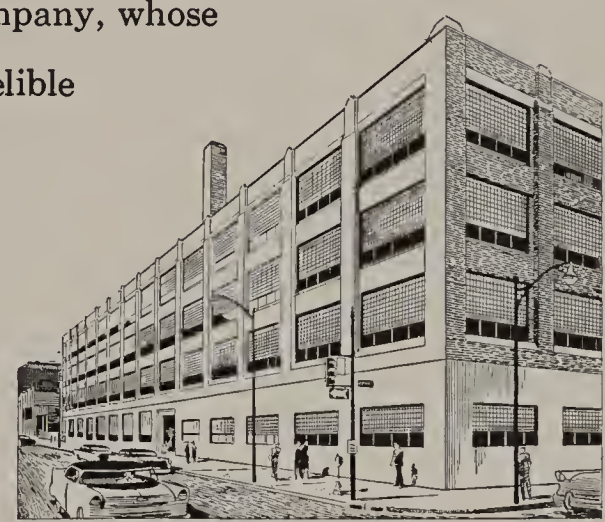

Duraglas Center
14th & Adams

Customer service facilities, staffed by nearly 500, offer Owens-Illinois customers the advantages of specialized package design, product and packaging research, and marketing services.

Owens-Illinois Building
Madison & St. Clair

More than 1,000 Toledo-area residents work in the O-I General offices—directing activities of 27,000, coast to coast.

Libbey Glass Division Plant
Ash & Champlain

Home of fine Libbey table glassware, this manufacturing plant employs more than 1,200 and is one of 31 Owens-Illinois plants across the nation.

Owens-Illinois Technical Center
1700 North Westwood

The world's largest and most complete glass research facility, housing 500 scientists, engineers and technicians.

MAKERS OF (I) PRODUCTS

OWENS-ILLINOIS

GENERAL OFFICES · TOLEDO 1, OHIO

Senior Directory

ABBOTT, RALLENE . . . 20. Senior Banquet Program Comm. 4.

ADAMS, JAMES . . . Intramurals 3.

ADAMS, NANCY . . . 20. Entered in 1955; Honor Roll 3-4; Class Play Reading Comm. 3; Co-Chrm. Publicity Comm. Senior Girls' Mothers' Tea 4; I.C.C. Social Comm. 4; Deviltries-Cast 4; Properties Comm. 3, Tickets Comm. 4; National Service Commission 4; Student Faculty Board 4; Bowling Green State Scholarship Test French 3; Girls' Chorus 3; Dramatic Club 3-4, Vice President 4; Sisco 4; Sharps and Flats 3; Y-Teens 3-4, I.C.C. 4.

AELLIG, JOHN . . . 20.

AIKMAN, SALLY . . . 20. Honor Roll 1-2-3-4; Class Dance Decorations Comm. 2; Class Trip Finance Comm. 3; Co-Chrm. Program Comm. Senior Banquet 4; Announcements Comm. 4; School Service Commission 4; Prism Rep. 1-2; Red Cross Rep. 3; Home Room President 4; Deviltries-Scenery Comm. 3-4; Revelries Comm. 4; Froshmores 1-2; G.A.S. 1-2-3; Y-Teens 1-2-3-4, Vice President 4; Sub-Debs 4; Dramatic Club 3-4.

ALBRIGHT, VERNON . . . 20. Honor Roll 3; J-Hop Decorations Comm. 3; Senior Prom Decorations Comm. 4; Father and Sons' Banquet Comm. 4; Deviltries-Cast 4; Football 1-2-4; Baseball 1-2; Intra-murals 1-2-3-4; Tennis 4; Bowling Green State Scholarship Test American History 3; Boys' Choir 1-2; Delphians 3-4, I.C.C. 3; Hi-Y 1, President 1; Future Teachers 1.

AMES, GARY . . . 20.

AMUNDSON, CHARLEEN . . . 20. Honor Roll 3; Jr.-Sr. Farewell Bids Comm. 3; Class Play Make-Up Comm. 3-4; Co-Chrm. Historian Comm. 4; Student Council Rep. 4; Student Council Bids Comm. 4; Home Room Secretary 1, President 3; Pot 0' Gold Rep. 2; Deviltries-Cast 3-4, Program Comm. 2-3, Party Comm. 4; Froshmores 1; G.A.S. 1; La Alianza 3-4, Secretary 4; Dramatic Club 2-3, Treasurer 3; Sorelles 3-4; Thalians 4.

ANDERSON, WARREN . . . 20.

ANDREWS, GRETCHEN . . . 20. Deviltries-Secretarial Comm. 2-3-4; Pot O' Gold Rep. 1-2-3; Commercial Club 2.

ANTEAU, ROBERT . . . 20. Intramurals 3-4; Bowling 4.

APLING, SHARON . . . 20. Deviltries Costume Comm. 3; Froshmores 1; G.A.S. 1; Phililetheans 2-3-4, Vice President 4; Future Nurses 1-2-3; Tri-D 3-4, Secretary 4.

ARTZ, BEVERLY . . . 20. Honor Roll 1-2; Class Dance Decorations Comm. 2; J-Hop Bids Comm. 3; Senior Midwinter Bids Comm. 4; Home Room President 1, Vice President 2; Prism Staff 2-3; Bowling Green Journalism Convention 2-3; Dramatic Club 1; Frauleins 3-4.

ASKEY, BRUCE . . . 20. J-Hop Comm. 3; Senior Midwinter Comm. 4; Track 2; Hi-Y 4, Secretary 4.

AUSTIN, JANET . . . 20. Dad's and Daughter's Date Comm. 4; Deviltries-Party Comm.; Froshmores 1-2; Family Living Club 4; Frauleins 4.

BAKER, MARY . . . 20. Honor Roll 2; Class Play Make-Up Comm. 3; Senior Midwinter Bids Comm. 4; Deviltries-Make-Up 4; Froshmores 1-2; La Alianza 2.

BAKER, RICK . . . 20. J-Hop Bids Comm. 3; Father and Sons' Banquet Program Comm. 4; Home Room Treasurer 1; Froshmores 1-2; Talisman 1-2-3-4; Dramatics Club 1-2.

BAKER, THOMAS . . . 20. Announcement Comm. 4; Home Room Athletic Rep. 2; Prism Rep. 3-4; Deviltries 4; Football 1; Intra-murals 2-4; Bowling 4; Froshmores 1-2.

BAME, CLAIRE . . . 20. Honor Roll 3; Freshman Float Publicity Comm. 1; Class Dance Publicity Comm. 3; Senior Prom Bids Comm. 4; Deviltries-Publicity Comm. 1, Party Comm. 2-3-4; Revelries Comm. 1-2-3; Student Council Rep. 1-4; Home Room Red Cross Rep. 3; Publicity Commission 3; World Affairs 1-2-3-4, Secretary 3, Vice President 4; Equestriennes 1-2-3-4, Vice President 2, President 3-4; Frauleins 3-4; Dramatics Club 4.

BARBOUR, GREG . . . 20. Varsity Drag Bids Comm. 4; Home Room President 1-3, Vice President 2-4; Deviltries-Cast 4; Football 4; Track 4; Freshman Chorus 1; German Club 3; Varsity-D 4; Wrestling 3; Froshmores 1-2.

BARKENQUEST, DAVID . . . 20. Honor Roll 1-2-3-4; Jr. Boys' Mothers' Tea Decorations Comm. 3; Co-Chrm. Class Trip Finance Comm. 4; Deviltries-Cast 1-2-3-4, Tryouts Comm. 4; National Bowling League 3, American League 4; Bowling Green Scholarship Team 1-2-3, National Merit Finalist, Honorable Mention Ohio State General Scholarship Test 4, National Honor Society 3-4; A Cappella Choir 1-2-3-4; Finance Commission 4; Hi-Y 1-2-3; Stamp Club 1-2-3, Treasurer 2; Forum 3-4; Key Club 4.

BARKER, DAVID . . . 20.

BAUER, PETER . . . 20. Honor Roll 1-2-3-4; Class Trip Finance Comm. 4; Home Room Treasurer 4; Pot O' Gold 3-4, Assistant Paneling Editor 3, Paneling Editor 4; Merit Scholarship Test Honorable Mention 4, National Honor Society 3-4; Astronomy Club 2-3-4; Quill and Dagger 3-4; Engineering 3-4, President 4; Delegate to Ohio University Publications Workshop 3; Delegate to Colombia Press Conference 4.

BAUMAN, GARY . . . 20. Hi-Y 1-2-3-4.

BAUMAN, SHARON . . . 20. Senior Midwinter Publicity Comm. 4; Tri-D Social Club 2-3-4, Secretary 3; Phililetheans 3; Vo-ee-theians 3.

BEARD, JAMES . . . 21. Intra-murals 1-2-3-4, Hi-Y 1-2-3-4; Chess Club 4; Stamp and Coin Club 4.

BEARSS, CAROLYN . . . 21. Class Play Try-Outs Comm. 4; Deviltries-Try-Outs Comm. 4, Cast 2-4; Band 2-3-4; A Cappella Choir 2-3; Freshman Chorus 1; Charlemos 2-3; Future Teachers 1-2; Vo-ee-theians 3-4; Family Living 4; Froshmores 1-2.

BECK, JAMES . . . 21. Home Room Treasurer 1; Football 1-2-3; Track 1; Intra-murals 1-2.

BERNARD, JACK . . . 21. Football 4; Astronomy Club 4.

BERNARD, VIRGINIA . . . 21.

BEYER, MARY JANE . . . 21. Honor Roll 1; Freshman Float Comm. 1; J-Hop Bids Comm. 3; Class Treasurer 4; Home Room President 3; Prism Rep. 1; Student Council Rep. 4; Class Play Cast 4; Deviltries-Cast 4, Usherettes Comm. 2-3-4; Frauleins 3-4, President 3; La Alianza 3; Froshmores 1; Night Relays Queen; J-Hop Attendant 3; I.C.C. First Lady Attendant 4.

BISSONETTE, DAVID . . . 21. Home Room President 1, Vice President 2, Secretary-Treasurer 3; Basketball 1-2-3; Intra-murals 1-2-3-4; Talisman 1-2-3-4; Froshmores 1-2.

BLANK, RICHARD . . . 21. Deviltries Pit Band 2-3-4; Band 1-2-3; Scott Variety Show 2-4.

BLACK, SHERRI . . . 21. Honor Roll 1; Home Room Red Cross Rep. 1; Class Dance Decorations Comm. 2; Announcements Comm. 4; Senior Prom Publicity Comm. 4; Deviltries 2-3-4; Bowling Green Music Contest 3; A Cappella Choir 2-3-4; Girls Chorus 1; Vo-ee-theians 3; Aeolians 1.

BLACK, WILLIAM . . . 21. Jr.-Sr. Farewell Comm. 3; Varsity Drag Decorations Comm. 4; Deviltries Cast 4; Football 1-2-3-4; Track 3-4; Intra-murals 4; Quill and Dagger 4; Talisman 3-4; German Club 3-4; Engineering Society 4.

BOHN, BARBARA . . . 21. Y-Teens 1; Froshmores 1-2; Commercial Club 2.

BOLIA, KAY . . . 21. Senior Midwinter Comm. 4; Student Council Rep. 2; Home Room President 4; Deviltries Refreshments Comm. 4; Revelries 1-2; Sorelles 3-4; G.A.S. 1-2; Night Relays Ticket Comm. 3; Athletic Office 3-4.

BOLTZ, EDITH . . . 21. Pot O' Gold Rep. 4; Deviltries Costume Room 4; Dramatic Club 1-2; La Alianza 3; Frauleins 3-4; Family Living Club 4; Hall Patrol 2; Class Play Usher 3; Library Guard.

BOOKMAN, CAROLYN . . . 21. Class Play Make-Up Comm. 3; Senior Banquet Bids Comm. 4; Home Room Stamp Rep. 4; Dramatic Club 1-2; World Affairs Club 1-2.

BOOS, GLEN . . . 21. Home Room P.T.A. Rep. 4.

BORGELT, ARLENE . . . 21. Dads' and Daughters' Date Publicity Comm. 4; Home Room President 1; Student Council Rep. 4; Chrm. of Birthday Comm. 1; Deviltries-Music Comm. 1, Finance Comm. 2-3, Co-Chrm. Finance 4; Class Play Ushers Comm. 3; Frauleins 3-4, Vice President 3, Secretary 4; Cheveaux 1-2-3, I.C.C. Rep. 2, President 3.

BORTNER, JOHN . . . 21. Forum 3; Los Gauchos 3.

BOYD, STUART . . . Co-Chrm. Senior Prom 4; J-Hop Decorations Comm. 3; Class Play Cast 4; Deviltries Stage Construction Comm. 3-4; Football 1.

BRADEN, SHARON . . . 21. Class Play Publicity Comm. 4; Girls Chorus 1; Christian Youth Club 1-2-3.

BREWER, TED . . . Hi-Y 1-4, Treasurer 4.

BRITTON, MARTIN . . . 21. Home Room Treasurer 1; Intra-murals 1-2-3; Baseball 1-2; Froshmores 1-2.

BROWER, SANDRA . . . 21. Honor Roll 2; Class Play Scenery Comm. 3; Class Play Scenery Co-Chrm. 4; Home Room Red Cross Rep. 2; Pot O' Gold Rep. 3; Home Room Treasurer 4; Guidance Commission 3-4; Deviltries-Scenery Comm. 2-3-4, Chrm. 4; Zetaletheans 4; G.A.S. 2-3, Vice President 3; Community Chest Sub-Chrm. 4.

BROWN, NANCY . . . 21. Senior Girl's Mother's Tea Decorations Comm. 4; Home Room Red Cross Rep. 4; Deviltries Try-outs Comm. 4; G.A.S. 1.

BRUNS, ROBERT . . . 21. Home Room President 4; Deviltries-Pit Band 2-3-4, Director 4, Cast 4; Band 1-2-3-4; Orchestra 4; Scott Variety Show 2-3-4.

BUFFINGTON, JOYCE . . . 21. Honor Roll 1-2-3; Class Dance Decorations Comm. 2; Senior Girls' Mothers' Tea Bids Comm. 4; Deviltries Ushers Comm. 4; Band 1-2-3-4; Y-Teens 1; Les Femmes 3-4, Secretary 4; Future Teachers 2; Froshmores 1-2.

BURKETT, JOYCE . . . 21. Freshman Float Publicity Comm. 1; Class Dance Bids Comm. 2; Sub-Chrm. Senior Girls' Mothers' Tea Bids Comm. 4; Dads' and Daughters' Date Cast 4; Revelries-Cast 4, Ticket Comm. 3; Class Vice President 3; Home Room President 1-2; Student Council Rep. 3-4; Student Council Christmas Decorations Comm. 3, Bids Comm. 4, Birthday Comm. 3; Student Activities Commission 3; Assemblies Commission 4; Deviltries-Make-Up Comm. 2-3-4, Cast 3; United Nations Club 1; Dramatic Club 1; Pay-a-el-sa 3-4; Sorelles 3-4; Froshmores 1.

BURKETT, SANDRA . . . 22. Senior Midwinter Publicity Comm. 4; Y-Teens 2.

BURKHALTER, NANCY . . . 22. Class Play Programs Co-Chrm. 4; Future Teachers 1-2-3; Tri-D Social Club 3-4.

BURKHALTER, KENNETH . . . 22. Honor Roll 2; Class Dance Bids Comm. 2; Co-Chrm. Junior Boys' Mothers' Tea Decorations Comm. 3; Home Room President 1; Class Play Cast 3; Deviltries-Stage Construction Comm. 1-2, Party Comm. 3, Set Director 4, Cast 4; School Service Commission 3; I.C.C. President 4; Feature Movie Operator 3-4; Stage Crew 1-2; Intra-murals 3-4; Quill and Dagger 2-3-4; Key Club 2-3-4, Vice President 3, President 4; Pot O' Gold Staff 3-4.

BURLEIGH, PATRICIA . . . 22. Class Trip Finance Comm. 3; Senior Banquet Decorations Comm. 4; Home Room Secretary 1, Treasurer 2; Red Cross Rep. 4; Deviltries Secretarial Comm. 4; Phililetheans 3; Tri-D 2-3-4, Vice President 3, Treasurer 4; Y-Teens 1, Treasurer 1; Froshmores 1.

in Toledo it's . . .

Smith's

a better place to eat

CAFETERIA • COFFEE SHOP.

"Nationally Known Good Food"
Free Parking for Dinner Patrons

MADISON AND ERIE ST.
CLOSE TO ALL HOTELS
CHerry 1-5121

Recommended by
Duncan Hines and AAA

"SEE US FIRST"

PONTIAC

SALES • SERVICE

BODY & FENDER WORK
GENUINE PARTS

HYDRA-MATIC REPAIR
SPECIALISTS

ROTH MOTOR SALES

1721 Cherry St. CH. 1-4214

J. C. Penney Co.

1032 SYLVANIA AVENUE
at the "Point"

THINGS TO WEAR FOR
ALL THE FAMILY.

Shop the "Point"
in West Toledo.

Worth Talking About...

A Job at Ohio Bell

Interesting work . . . good pay and frequent raises . . . lots of new friends . . . and plenty of chances for promotion.

Come in and talk it over

THE OHIO BELL TELEPHONE
COMPANY

BURNSTEIN, NELSON . . . 22. Honor Roll 1-2-3-4; Jr.-Sr. Farewell Comm. 3; Deviltries 4; Chess Club 2-3-4, Vice President 4; Debate Club 4; Engineering Club 4; Quill and Dagger 4.

BURR, LANCE

BURSZEYNSKI, MICHAEL . . . 22. Deviltries Cast 4; Football 1-2-3-4; Track 1-2.

BUSHONG, REID . . . 22. Junior Boys' Mothers' Tea Comm. 3; Co-Chrm. Varsity Drag Decorations Comm. 4; Football 1-2-3-4; Track 1-2-3-4; Basketball 1-2-3-4; Quill and Dagger 2-3-4; Key Club 2-3.

CANNON, RONALD . . . 22.

CAPPI, JAMES . . . 22. Home Room President 3, Secretary 4; Astronomy Club 1; Radio Club 2.

CARROLL, THOMAS . . . 22. J-Hop Band Comm. 3; Class Trip Comm. 4; Home Room Vice President 1; Deviltries Party Comm. 4; Intra-murals 4; Freshmen Chorus 1; Froshmores 1-2; Talisman 1-2-3-4, I.C.C. 4; Dramatic Club 3.

CARTER, EUGENE . . . 22. Entered in 1955.

CASSAVAR, DAVID . . . 22. Home Room Vice President 1; Basketball 1-2-4; Intra-murals 1-4; Baseball 2-3-4; Art Club 3; Froshmores 1-2.

CHAPMAN, JACK . . . 22. Honor Roll 1-3-4; Jr.-Sr. Farewell Decorations Comm. 3; Class Play Publicity Comm. 3; Senior Midwinter Publicity Comm. 4; Senior Prom Decorations Comm. 4; Home Room Position 2; Deviltries Cast 3-4; Intra-murals 4; Tennis 2; A Cappella Choir 3-4; Key Club 3-4.

CHAPMAN, PATRICIA . . . 22. Pot O' Gold Rep. 2; Sisco 2.

CHITWOOD, JACK

CHORBA, CAROLINE . . . 22. Varsity Drag Decorations Comm. 4; Publicity Commission 2; Pot O' Gold Rep. 4; Class Play Scenery Comm. 3; Deviltries 2-3; Dramatic Club 1-2; Amica 3-4; Ezelles 2; Pep Club 4; Y-Teens 3-4, Secretary 4; World Affairs 2; Froshmores 1; Family Living Club 4; Dean Helper 2; Library Guard 4; Honorable Mention on Safety Poster Contest.

CHRISTIE, JEAN . . . 22. Varsity Drag Dance Bids Comm. 4; Deviltries Try-Outs Comm. 2-3-4; Debutantes 1; Dramatic Club 1; La Alianza 1-2.

CICHANSKI, ALLEN . . . 22. Fathers' and Sons' Banquet Comm. 4; J-Hop Decorations Comm. 3; Student Council Rep. 1-2; Stamp Rep. 4; Deviltries Photography Comm. 2; Intra-murals 4; Quill and Dagger 4; Froshmores 1-2.

CIRALSKY, WILLIAM . . . 22. Honor Roll 1-4; Class Vice President 1; Senior Midwinter Co-Chrm. 4; Social Commission 1; Home Room Vice President 1, President 2, Secretary 3; Class Play Party Comm. 3; Intra-murals 1-4; World Affairs 1-4; Froshmores 1-2.

CLUCKEY, BRENDA . . . 22. Student Council Rep. 2; Home Room Secretary 1; Frauleins 3-4.

COBB, DAVID . . . 22. Class Play Tickets Comm. 3; Senior Prom Publicity Comm. 4; Student Council Rep. 4; Home Room Position 2-3; Athletic Commission 4; Deviltries Cast 4; Football 1-2-3-4; Basketball 1-2; Intra-murals 1-3-4; Baseball 1-2-3-4; Quill and Dagger 3-4, Treasurer 4; Froshmores 1-2.

COCHRELL, RONALD . . . 22. Co-Chrm. Senior Midwinter Decorations Comm. 4; J-Hop Decorations Comm. 3; Home Room President 2, Treasurer 3; Football 1; Intra-murals 4; Quill and Dagger 4.

COFER, ANNE . . . 22. Honor Roll 1-2-3-4; Class Dance Band Comm. 2; Freshman Float Comm. 1; Class Play Scenery Comm. 3; Sub-Chrm. Senior Girls' Mothers' Tea 4; Served for Senior Girls' Mothers' Tea 3; Home Room President 1; Prism Rep. 2; Deviltries-Cast 2-3-4, Scenery Comm. 2-3, Party Comm. 4; Dramatic Club Play 2; Revelries Comm. 2-3-4; Pot O' Gold Staff 3-4, Assist. Organizations Editor 3, Organizations Editor 4; Thespians Dramatic Society, President 4; Quill and Scroll 3-4; A Cappella Choir 2-3-4; Glee Club 1; Froshmores 1-2; Dramatic Club 1-2-3, Vice President 3; Sisco 3-4, Secretary 4; Sharps and Flats 3-4; World Affairs Club 1-2; Thalians 4.

COHEN, SUZANNE . . . 22. Honor Roll 3-4; Class Play Try-outs Comm. 3; Dads' and Daughters' Date Comm. 4; Pot O'Gold Rep. 2; Home Room President 3; Sorelles 3-4.

COLE, JULIE . . . 22. Honor Roll 1-3-4; Class Decorations Comm. 2; Co-Chrm. Jr.-Sr. Farewell Invitations Comm. 3; Senior Prom Bids Comm. 4; Co-Chrm. Graduation 4; Home Room President 4; Deviltries-Cast 3, Costume Comm. 2-3-4; Pot O' Gold Staff 2-3-4, Faculty Editor 4; Delegate to Publications Workshop at Ohio University 3; Delegate to Columbia Scholastic Press Convention 2-4; Quill and Scroll Honor Society 3-4; G.A.S. 1-2-3-4, Historian 4; Pay-a-el-sa 3-4; La Alianza 3-4, Secretary 4; Thalians 4; Night Relays Food Comm. 3.

COLE, MONEITA . . . 23. Jr.-Sr. Farewell Comm. 3; Varsity Drag Comm. 4; Deviltries Usherettes Comm. 1; Girls' Chorus 3; Froshmores 1-2; Family Living Club 4, Secretary 4; Amica 2-3-4, Treasurer 3, Historian 4; Y-Teens 1-2-3-4, Chaplain 4.

COLEN, CAROL . . . 23.

COLEY, JOE . . . 23. J-Hop Decorations Comm. 3; Senior Midwinter Decorations Comm. 4; Home Room Vice President 3; Deviltries Tickets Comm. 3-4; Revelries Comm. 2; Football Manager 1; W.T.D.S. 4; Camera Club 1; Hi-Y 1-2; Forum 2-3-4.

COOMBS, WILLIAM . . . 23. Honor Roll 1-2-3-4; Intra-murals 4; Hi-Y 1.

COOPER, NANCY . . . 23. Class Play Scenery Comm. 3; Home Room Vice President 2; Prism Rep. 3; Frauleins 3-4.

CORCORAN, MICHAEL

COX, LOUISE . . . 23. Honor Roll 1-2-3; Class President 4; Class Dance Comm. 2; Jr.-Sr. Farewell Comm. 3; Class Play Scenery Comm. 3; Commissioner of Classes 4; Chrm. Area Student Council Bids Comm. 4; Student Faculty Board 3; Home Room President 1; Red Cross Rep. 2; Pot O' Gold Rep. 3; Class Play Cast 3; Deviltries-Cast 3-4, Scenery Comm. 2, Choreography Comm. 3, Chrm. 4; Revelries Decorations Comm. 2; Deans Help 3; Thespian Dramatic Society 4; Cheerleader 3-4, Captain 4; G.A.S. 1-2; Girls Golf Club 2; Pep Club 4, President 4; Sorelles 3-4; Cheveaux 2; Equestriennes 3; Attendant to Homecoming Queen 4.

CRAIG, CAROL . . . 23. Class Play Program Comm. 4; Froshmores 2; Amica 2-3-4; Y-Teens 1; Family Living Club 4; Skating Club 2.

CRAWFORD, SUSAN . . . 23. Honor Roll 2; Class Treasurer 2; Sub-Chrm. J-Hop Comm. 3; Co-Chrm. Senior Banquet Decorations Comm. 4; National Service Commission 1-2; Welfare Commission 3-4; Home Room Secretary 1-2-3; Deviltries-Cast 2-3-4, Make-Up Comm. 2, Try-Outs Comm. 3, Co-Chrm. Usherettes Comm. 4; Revelries Decorations 1-2, Try-Outs 3; Froshmores 1-2; Future Nurses 1; Pay-a-el-sa 2-3-4; Dramatic Club 1-2; Sorelles 3-4, I.C.C. 4; Thalians 3-4, Sgt-at-Arms 4; Queen of Sophomore Dance 2; Night Relays Comm. 3.

CURTIS, JAMES . . . 23. Class Dance Decorations Comm. 2; Father and Sons' Banquet Comm. 4; Red Cross Rep. 4; Froshmores 1-2.

DAILEY, PATRICIA . . . 23. Honor Roll 3-4; Freshman Float Comm. 1; Class Dance Bids Comm. 2; Jr.-Sr. Farewell Publicity Comm. 3; Class Trip Finance Comm. 3; Co-Chrm. Varsity Drag Decorations Comm. 4; Red Cross Rep. 1; Pot O' Gold Solicitor 2; Student Council Commissioner of Publications 4; Pot O' Gold Staff-Freshman Class Editor 3, Business Staff 3, Classes Editor 4; Dramatic Club Play 2; Deviltries Ticket Comm. 1-2-3-4; Revelries-Publicity Comm. 2-3, Decorations 3-4; Thalians 3-4; World Affairs Club 1; Sub-Debs 3-4, President 4; Dramatic Club 2; Pay-a-el-sa- 1-2-3-4, Historian 4; Froshmores 1-2; Delegate to Ohio University Publications Workshop 3; Server for Senior Girls' Mothers' Tea 3.

DAIS, NANCY . . . 23. Deviltries 3-4; A Cappella Choir 3-4.

DASO, JUDITH . . . 23. Honor Roll 1-2-3-4; Freshman Float Publicity Comm. 1; Class Dance Bids Comm. 2; Co-Chrm. Class Trip 3; Senior Prom Bids Comm. 4; Clerk of the Board 4; Student Council Rep. 1-3; Student Council Comm. 1-3; Home Room Secretary 2; Assemblies Commission 1; Social Commission 2-3; Deviltries-Cast 4, Party Comm. 2-3, Usherettes Comm. 4; Revelries-Cast 4, Decorations Comm. 1; Tigerettes 2-3-4; National Honor Society 3-4; Froshmores 1-2; Pericleans 3-4, Treasurer 4; Bridge Club 1; Sorelles 3-4; Dramatic Club 1; G.A.S. 1; Bowling Club 3; Night Relay Publicity Comm. 3; J-Hop Attendant 3; Homecoming Queen Attendant 4; I.C.C. First Lady Attendant 4.

DAVIDSON, EUGENE . . . 23. Honor Roll 1-2-3-4; Class Play Try-outs Co-Chrm. 3; Senior Prom Decorations Comm. 4; Night Relays Comm. 3; Student Council Rep. 2; Student Council Comm. 2; Finance Commission 4; Athletic Commission 2; I.C.C. Rep. 3; I.C.C. Comm. 3; Home Room President 3; Deviltries-Party Comm. 2-3; Publicity Comm. 2-3; Revelries Comm. 1-2-3; Intra-murals 1-4; Bowling Green State Scholarship Test Honorable Mention 4; Merit Scholarship Finalist 4; Orchestra 1-2-3-4; Chess Club 2-3, Vice President 3; World Affairs Club 2-3-4; Freshman Boys Bowling Club 1, Vice President 1.

DAVIDSON, LARRY . . . 23. Honor Roll 1; Deviltries Publicity Comm. 3-4; Class Trip Room Arrangement Comm. 4; Hall Patrol 3; La Alianza 2-3-4, Treasurer 4; Science Club 2; Stamp and Coin Club 2-3.

DAVIS, MARILYN . . . 23. Honor Roll 1; Class Dance Decorations Comm. 3; Baccalaureate Arrangement Comm. 4; Class Trip Reservations Comm. 3; Announcement Rep. 4; Deviltries-Costumes Planning Comm. 4; Y-Teens 1-2-3, Vice President 3; G.A.S. 1; Bowling Club 2.

DeSTELLA, SANDRA . . . 23. Varsity Drag Publicity Comm. 4; Class Play Make-Up Comm. 4; Home Room Stamp Rep. 4; Pot O' Gold Rep. 2; Deviltries Make-Up Comm. 4; Family Living 4; Safety Poster Contest-4th Place.

DETTINGER, NANCY . . . 23. Class Play Properties Comm. 3; Co-Chrm. Publicity Comm. Dad's and Daughter's Date 4; Organizations Commission 4; Home Room Red Cross Rep. 1-2-3-4; Deviltries Costume Room Comm. 3; Y-Teens 1-2; Cheveaux 1-2-3, Secretary 3; Future Nurses 1; Froshmores 1-2; Hall Patrol 1-2.

DEVLIN, SALLY . . . 23. Senior Girls' Mothers' Tea Publicity Comm. 4; Home Room P.T.A. Rep 4; Froshmores 1-2.

DeVILLE, JUDITH . . . 23. Freshman Float Publicity Comm. 1; Class Dance Publicity Comm. 2; Jr.-Sr. Farewell Publicity Comm. 3; Senior Prom Bids Comm. 4; Publicity Commission 2-3-4; Deviltries - Publicity Comm. 1, Scenery Comm. 2-3-4; Revelries Publicity Comm. 1-2-3; Dramatic Club 1; G.A.S. 1; Bridge Club 1; Sisco 2-3; Future Nurses 2.

DIEMER, MARY ANN . . . 23. Entered 1954; Honor Roll 1-2-4; Baccalaureate Sub-Chrm. of Flowers 4; Pot O' Gold Staff 4, Typist 4; Deviltries Publicity Comm. 2; Froshmores 1; Zetaletheans 4; Der Deutsche Verein 2-4, Vice President 2, President 4; G.A.S. 1; Future Nurses 1-2-4.

DONOHO, JEAN . . . 23. Senior Banquet Comm. 4; Home Room Prism Rep. 1; Y-Teens 1; Tri-D 3-4.

DUFF, NANCY . . . 23. Honor Roll 1-2-3-4; Class Play Reading Comm. 3; Co-Chrm. Senior Announcement Comm. 4; Home Room Red Cross Rep. 1-2; Deviltries Costume Room Comm. 2-3-4; National Honor Society 3-4; National Merit Scholarship Finalist 4; Ohio Scholarship Test 5th Place 4; D.A.R. Good Citizens Award 4; Bowling Green State University Scholarship Test 1-2-3; Orchestra 1; Zetaletheans 3-4, Secretary 4; Y-Teens 1-2, Secretary 2; G.A.S. 1-2; Future Teachers 3; Sharps and Flats 3-4, Vice President 4; Froshmores 1; Gym Leader 2; Hall Patrol 3; Welcoming Service 4; Usher for Graduation 3.

JAMES G. CROCKETT

Insurance

425 Gardner Building

CHerry 8-3505

Jim Crockett Fred Miller

FOR LEADERSHIP TRAINING

Look To

KEY CLUB

Of

DeVILBISS HIGH SCHOOL

Sponsored by
Kiwanis Club of West Toledo

Reach For

JERSEY SUNBEAM BREAD

The freshest thing in town!

Courtesy of

BALDWIN AUTO & TRUCK PAINTING CO.

1100 Custer Drive
Toledo 12, Ohio

LA 8371

THE "GOOD OLD DAYS"

You've heard folks say, "Take me back to the good old days"! Well, if they're referring to the horse and buggy and kerosene lamps—they can have those days. If they're thinking of taffy-pulling parties and two-bit haircuts — they may have something worth talking about.

But when it comes to the advantages of our modern school architecture, we know that many of today's buildings are tops! You see, more and more school boards are paying careful attention to daylight and view—with clear glass in classrooms from sill to ceiling. Taxpayers like Daylight Walls, too. They are economical to build and to maintain. And when windows are of **Thermopane** insulating glass heating costs are lowered and rooms are quieter.

Tuf-flex tempered glass is used on school elevations next to playgrounds and in gymnasium windows. It is heat-strengthened to withstand three to five times more impact than regular plate glass of the same thickness.

Thermopane Insulating Glass

When reflecting upon the many advantages of this glass age we live in, we think you'll agree that the good new days are better!

LOF GLASS

LIBBEY • OWENS • FORD GLASS COMPANY

DUNCAN, ANITA . . . 23. Honor Roll 3; Co-Chrm. Senior Girls' Mothers' Tea Decorations Comm. 4; Class Play Try-Outs Comm. 3; Social Commission 4; Home Room Vice President 1; Co-Chrm. Student Council Dance Publicity Comm. 4; Deviltries-Cast 3-4, Costume Comm. Co-Chrm. 4, Comm. 1-2; A Cappella Choir 3-4; Girls' Chorus 2; Thalians 4; Sub-Debs 3-4, Vice President 4; Pay-a-el-sa 1-2-3-4, Treasurer 4; G.A.S. 1-2; Bridge Club 2.

EASLEY, SHARON . . . 23. Honor Roll 4; Red Cross Rep. 4; P.T.A. Rep. 3; Froshmores 1-2; Zetaletheans 4; Equestriennes 3; Debutantes 3-4, Secretary 4.

EASTERDAY, KAY . . . 24. Class Trip Reservation Comm. 3; Co-Chrm. Class Play Ushers Comm. 4; Deviltries Try-Outs Comm. 4; Stamp Rep. 1; G.A.S. 1; Dramatic Club 2; Frauleins 3-4.

EISLER, DANIEL . . . 24. Class Dance Decorations Comm. 3; Football 1; Deviltries Cast 4; A Cappella Choir 4.

EITEL, DOROTHEA . . . 24. Honor Roll 1-2-3-4; Class Trip Finance Comm. 3; Dads' and Daughters' Date Program Comm. 4; Organizations Commission 3; School Service Commissioner 4; Home Room Treasurer 1, Secretary 2; Prism Rep. 3; Deviltries-Cast 2, Try-Outs Comm. 2, Arrangements 3, Make-Up 4; I.C.C. Rules Comm. 3; Girls' Chorus 1-2; National Honor Society 3-4; Future Teachers 2-3-4, Historian 3, Treasurer 4; Sharps and Flats 2-3-4, Secretary 3-4.

ELWELL, JUDITH . . . 24. Honor Roll 1-2-3-4; Freshman Float Comm. 1; Class Dance Bids Comm. 2; Co-Chrm. Programs Comm. Class Play 3; Co-Chrm. Memorial Comm. 4; Server for Senior Girls' Mothers' Tea 3; Student Council Rep. 2-4; Student Council Dance Comm. 2-4; Assemblies Commission 2-3; Student Activities Commission 4; Prism Rep. 1; Pot O' Gold Staff 3-4, Assistant Senior Class Editor 3, Senior Class Editor 4; Delegate to Ohio University Publications Workshop 3; Deviltries-Cast 3, Try-Outs Comm. 2-3-4; Revelries Comm. 2-3; Scott Variety Show 4; National Honor Society 3-4; Quill and Scroll Honor Society 3-4; Froshmores 1-2; G.A.S. 1-2; Dramatic Club 1-2; Bowling Club 2-3, Vice President 3; Sorelles 3-4; Pericleans 3-4, I.C.C. 3, Vice President 4; Future Nurses 1.

EMERY, CAROL . . . 24. Honor Roll 1-2-3-4; Senior Prom Co-Chrm. 4; Class Trip Finance Comm. 3; Organizations Commission 3; Welcoming Service 4; I.C.C. Vice President 4; Home Room-Secretary 2, P.T.A. Rep. 1; Class Play Cast 3; Deviltries-Cast 2-3-4, Costumes Comm. 2, Try-Outs Comm. 3, Music Comm. 4; Revelries Try-Outs 4; National Honor Society 3-4; Thespian Dramatic Society 4; A Cappella Choir 2-3-4; Girls' Chorus 1; DeVilbiss Octette 4; Sisco 2-3-4, Secretary 4; Charlemos 2-3-4, President 3; Froshmores 1-2.

EMERY, RICHARD . . . 24. Co-Chrm. Bid Comm. Senior Midwinter 4; Football 2-3-4; Track 2-3; Wrestling 1; Intra-mural 1-2-3-4; Home Room President 1-4; Deviltries Cast 4; Talisman 4; Froshmores 1.

ENGER, PATRICIA . . . 24. Honor Roll 4; Class Play Ticket Comm. 4; Family Living Club 4.

ESCHENBURG, DOUGLAS. Home Room-Secretary 1, Treasurer 2; Intra-murals 1-2-3; Wrestling 3-4; Froshmores 1-2.

FARKAS, BARBARA . . . 24. Entered in 1956; Honor Roll 4; Senior Prom Decoration Comm. 4; Pot O' Gold Staff 4, Typist 4; Thalians 4; Announcement Rep. 4.

FAULDS, ALLAN . . . 24.

FINE, ELLIOTT . . . 24. Class Dance Comm. 3.

FINGERHUT, ANN . . . 24. Senior Girls' Mothers' Tea Comm. 4; Awards Commission 4; Pot O' Gold Rep. 4; Deviltries Properties Comm. 4; Debutantes 2; Dramatic Club 1; World Affairs Club 1-2-3-4; Bowling Club.

FINGERHUTH, PAULA . . . 24. Class Dance Publicity Comm. 2; J-Hop Publicity Comm. 3; Class Play Make-Up Comm. 3-4; Co-Chrm. Senior Midwinter Bids Comm. 4; Athletic Commission 3; Home Room President 4; Deviltries-Cast 4, Make-Up Comm. 3, Co-Chrm. 4; Revelries Comm. 1-2; Girls' Chorus 1; Cheerleader 4; Froshmores 1-2; Y-Teens 1; Dramatic Club 1; G.A.S. 1-2; Sub-Debs 3-4, I.C.C. Rep. 4; Pep Club 4, Vice President 4; United Nations Club 1-2; Pay-a-el-sa 3-4; Sub-Chrm. I.C.C. Dance Comm. 4; Night Relays Comm. 3.

FISCHER, JOHN . . . 24. Basketball 1-2; Intra-murals 1-4.

FISCHER, PEGGY . . . 24. Honor Roll 1-2-3-4; Co-Chrm. Class Dance Comm. 2; Jr.-Sr. Farewell Publicity Comm. 3; Class Play Program Comm. 3; Announcements Comm. 4; Finance Commission 4; Home Room Vice President 2; P.T.A. Rep. 3; Prism Rep. 4; Deviltries Costume Comm. 3; Y-Teens 1; Zetaletheans 3-4, President 4; G.A.S. 1-2-3-4, Secretary 4; Leaders Club 2-3; National Honor Society 3-4; Bowling Green Scholarship Test-Latin; National Merit Test Finalist 4; Ohio Scholarship Test 10th in State; Server at Senior Girls' Mothers' Tea 3.

FLECK, CAROLYN . . . 24. Honor Roll 1-2-4; Class Dance Comm. 2; Varsity Drag Decorations Comm. 4; Red Cross Rep. 2; Prism Staff 2-3-4; Delegate to Northwestern Ohio District Journalism Convention 2-3-4; Revelries Refreshment Comm. 2-3; Band 1; Froshmores 1; Amica 3-4.

FOLGER, ANN . . . 24. Honor Roll 4; Class Play Make-Up Comm. 4; Class Play Party Comm. 3; Home Room Vice President 3; Froshmores 1; Bowling Club 2; Dramatic Club 2; Sorelles 3-4.

FOX, CAROL . . . 24. Honor Roll 3-4; Class Play Try-Outs Comm. 3; Announcements Comm. 4; Red Cross Rep. 4; Froshmores 1-2; Cheveaux 2.

FRANK, ROBERT

FRANTZ, DARLENE . . . 24. Honor Roll 1; Senior Prom Comm. 4; Class Trip Reservation Comm. 3; Home Room Secretary 2-4, Treasurer 3; Bowling Club 1; Sisco 3-4; Hall Patrol 2; Teachers Assistant 4.

FREDERICK, RICHARD . . . 24. J-Hop Publicity Comm. 3; Varsity Drag Decorations Comm. 4; Deviltries Pit Band 4; Scott Variety Show 4; Band 1-2-3-4; Froshmores 1; Science Club 1, Treasurer 1; Buckeye Boys' State Rep. 3.

FRIBERG, LINDA . . . 24. Honor Roll 1; Class Play Make-Up Comm. 3; Home Room Position 1; World Affairs Club 1.

FURR, KARL . . . 24. Class Play Properties Comm. 4; Father and Sons' Banquet Comm. 4.

GALLIERS, GARY . . . 24. Home Room Position 2; Basketball 1-2; Band 1-2-3; Froshmores 1-2.

GANCH, DAVID . . . 24. Honor Roll 1-2-3-4; Class Trip Finance Comm. 3; Father and Sons' Banquet Comm. 4; Basketball 3-4; Baseball 1-2; Handicapped Essay 7th Place 4; Froshmores 1; Delphians 3-4; World Affairs Club 3.

GARBE, ROBERT . . . 25. Pot O' Gold Rep. 4; Student Court 2; Intra-murals 4; Bowling Club 1; Engineering Society 3-4; Chess Club 2-3; Astronomy Club 4.

GARDNER, JOAN . . . 25. Honor Roll 1-2-3-4; Class Dance Decorations Comm. 2; Co-Chrm. Jr.-Sr. Farewell Chaperones Comm 3; Dads' and Daughters' Date Decorations Comm. 4, Co-Chrm. 4; Student Council Rep. 1-2; Student Council Feature Movie Comm. 1-2; Home Room Stamp Rep. 3-4; Deviltries Try-Outs Comm. 3-4; Revelries Try-Outs Comm. 2; National Service Commission 2-3-4; Froshmores 1; Thalians 4; Sorelles 3-4; Dramatic Club 1-2; Bowling Club 2-3, President 3; Bridge Club 1; Girls' Golf Club 2.

GARDNER, MARILYN . . . 25. Honor Roll 1-3; Dads' and Daughters' Date 4; Class Play Ushers Comm. 3; Pot O' Gold Rep. 1; Hall Patrol 2; Deviltries Try-Outs Comm. 4; Cheveaux 1-2-3; La Alianza 3; Library Assistant 4.

GARLAND, SHERRON . . . 25. Entered in 1956; Girls' Chorus 4.

GARN, VIRGINIA . . . 25. Honor Roll 1-3-4; Senior Banquet Bids Comm. 4; Class Trip Finance Comm. 3; Senior Announcements Comm. 4; Home Room Red Cross Rep. 1-2-3; Pot O' Gold Rep. 4; Organizations Commission 4; Deviltries Arrangement Comm. 1-2; Y-Teens 1-2-3-4; Amica 3-4; Future Nurses 1-2-3.

GARRETT, BARBARA . . . 25. Senior Girls' Mothers' Tea 4; Pot O' Gold Rep. 1; Froshmores 1-2.

GARRISON, MARSHA . . . 25. Co-Chrm. Varsity Drag Bids Comm. 4; Frauleins 3-4.

GAUTHIER, LYNN . . . 25. Deviltries Cast 4; Football 1-2-3-4; Baseball 2-3-4.

GEISER, ALICE . . . 25.

GEITHMAN, WILMA . . . 25. Honor Roll 1-2-3; Class Dance Invitations Comm. 2; Class Play Programs Comm. 3; Senior Announcements Comm. 4; Welfare Commission 4; National Service Commission 2-3; Home Room Magazine Rep. 3; P.T.A. Rep. 2-3; Deviltries Ticket Comm. 3; Froshmores 1; Future Teachers 1; Leaders 1-2-3; Zetaletheans 2-4; Sub-Debs 4; G.A.S. 1-2-3.

GEORGE, SHEILA . . . 25. Tri-D 3-4.

GERWIN, LOIS . . . 25. Honor Roll 4; Class Play Tickets Comm. 3; Class Play Publicity Comm. 4; Les Femmes 2-3-4, I.C.C. Rep. 3, President 4; Sisco 2-3-4; Family Living Club 4, Vice President 4; Froshmores 1; Future Teachers 1; Y-Teens 1.

GIHA, JANE . . . 25. Dads' and Daughters' Date 4; Red Cross Rep. 2; Frauleins 3-4; Dramatic Club 1; Froshmores 1-2; Family Living Club 4.

GILBERT, JANICE . . . 25. Class Play Publicity Comm. 3; Sub-Chrm. Class Play Publicity Comm. 4; Home Room Secretary 1-4; Red Cross Rep. 2; Class Play Cast 4; Deviltries-Cast 3-4, Scenery Comm. 3, Choreography Comm. 4; Sorelles 3-4, Historian 4; Equestriennes 3; Thespians Dramatic Society 4; Froshmores 1; Office Work 1; Library Guard 4.

GILES, LYNNE . . . 25. Senior Midwinter Comm. 4; J-Hop Comm. 3; Class Dance Comm. 2; Welfare Commission 1-2-3-4, Commissioner 4; Student Council Rep. 1-3; Student Council Comm. 1-3; Revelries 1-2; Deviltries Cast 4, Script Comm. 1, Tickets Comm. 2-3, Choreography Comm. 4; Thalians 3-4; Sorelles 3-4; G.A.S. 1-2; Pay-a-el-sa 1-2-3-4; Froshmores 1; Hall Patrol 1-2.

GOFF, MAX . . . 25. Entered in 1955; Class Trip Finance Comm. 4; Forum 4; WTDS Radio 4.

GOLD, JOEL . . . 25. Class Play Try-Outs Comm. 4; Stamp Rep. 2-3; Class Play Cast 4; Deviltries Cast 2; Basketball 1.

GOODWIN, CAROLE . . . 25. Honor Roll 1-3-4; Class Secretary 2; Co-Chrm. Jr.-Sr. Farewell Decorations Comm. 3; Varsity Drag Decorations Comm. 4; Finance Commission 1; Welfare Commission 2-3; Awards Commissioner 4; Student Council Rep. 1-2-3; Student Council Dance Bids Comm. 1, Dance Publicity Comm. 3, Information Booklet Comm. 3; I.C.C. Improvement Comm. 3; Class Play Cast 3-4; Deviltries-Cast 1-2-4, Program Comm. 2-4, Assistant Student Director 3; Revelries Comm. 1-3-4; Thespian Dramatic Society 4, Secretary-Treasurer 4; Froshmores 1-2; G.A.S. 1; Bridge Club 1; La Alianza 2; Sorelles 3-4, I.C.C. Rep. 3; Thalians 3-4; I.C.C. First Lady of Presidential Ball.

GOULD, LARRY . . . 25. Class Play Try-Outs Comm. 3; Class Play Ushers Comm. 4; Stamp Rep. 1-3; Deviltries Guards Comm. 4; Football Manager 4; Track Manager 4; Honorable Mention in Ohio State Scholarship Test 4.

GRAALMAN, JOYCE . . . 25. Varsity Drag Decorations Comm. 4; Deviltries Refreshment Comm. 4; Frauleins 4; Dramatic Club 1-2-3; Phililetheans 2, Chaplain 2.

OWENS-CORNING
FIBERGLAS

Fiberglas materials, in many versatile forms, provide comfort, economy, efficiency, and quality in thousands of products. Small wonder people say . . . **What'll they do next with Fiberglas materials?** The only limit is man's ingenuity. Sparking that ingenuity and helping it work new wonders continues to be our job and challenge at Owens-Corning.

OWENS-CORNING FIBERGLAS CORPORATION

TOLEDO BRANCH OFFICE
642 National Bank Building
Toledo, Ohio

CAMPUS BARBER SHOP

Lee Rogers, Proprietor

6 Barbers To Serve You

3057 W. Bancroft Street
at Old Orchard

Sam Schwartz, Inc.

"Truly Fine Home Furnishings"

4125 Monroe Street
Toledo 13, Ohio

KL-8601

miss casual

TOLEDO'S CENTER FOR SMART SPORTSWEAR

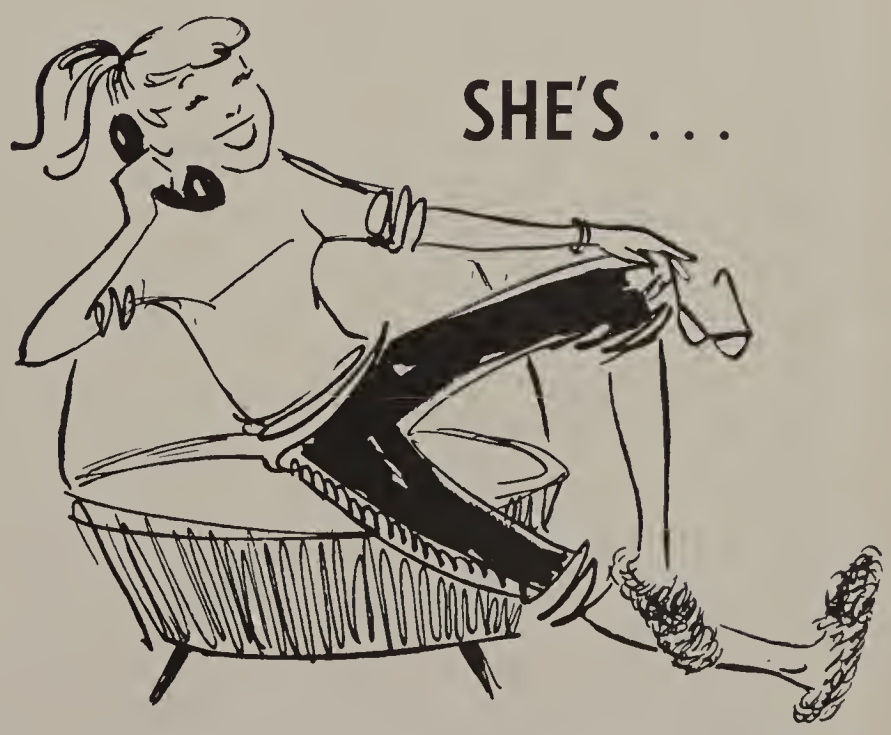

. . . TALKING ABOUT MISS CASUAL!

MIRACLE MILE SHOPPING CENTER

GREEN, RITA . . . 25. Bowling Club 2-3-4.

GREENAWALT, WILLIAM . . . 25. Home Room Treasurer 3, President 4; P.T.A. Rep. 2; Class Play Comm. 4; Deviltries Comm. 3; Football 1-2-3; Track 1-2-3; Christian Youth Club 2-3.

GREENE, SALLY . . . 25. Class Trip Reservation Comm. 3; Senior Prom Bids Comm. 4; Home Room Treasurer 2; Pot O' Gold Rep. 3; Froshmores 1-2; Y-Teens 1; Cheveaux 1-2; Sisco 3; Tri-D 3; Family Living Club 4.

GREGORY, DAVID . . . 26.

GRILL, SUSAN . . . 26. Senior Midwinter Bids Comm. 4; Home Room Vice President 2, Treasurer 3; Froshmores 1-2.

GRIMES, JERRY . . . 26. Froshmores 1-2; Hi-Y 1-2.

GROB, RICHARD . . . 26. Cafeteria Guard 2-3-4; Hall Patrol 2.

GRUBER, JUDITH . . . 26. Honor Roll 1; Senior Prom Decorations Comm. 4; Deviltries Refreshment Comm. 4; Froshmores 1-2; Golf Club 1-2-3; Equestriennes 4; Family Living Club 4; Frauleins 4.

GUELDENZOPH, JOHN . . . 26.

GUNTSCH, PATRICIA . . . 26. Class Play Make-Up Comm. 3-4; Baccalaureate Invitations Comm. 4; National Service Commission 1; Home Room Vice President 4; Pot O' Gold Rep. 3; Deviltries Make-Up Comm. 1-3-4, Co-Chrm. 4; Girls' Chorus 1; Froshmores 1; Bowling Club 1-2; Amica 3-4; Pay-a-el-sa 1-2-3-4; Sub-Debs 3-4, I.C.C. Rep. 4; Family Living Club 4.

GURCSIK, GEORGE . . . 26. Entered in 1955; Football 3-4; Baseball 3-4; Deviltries Cast 4; Quill and Dagger 3-4.

HAGG, ROLAND. Astronomy Club 1.

HAAS, JANET . . . 26.

HABERKAMP, JANE . . . 26. Class Play Try-Outs Comm. 3; Deviltries Try-Outs Comm. 3; Frauleins 3-4; Commercial Club 2-3; Froshmores 1.

HABERKAMP, PATRICIA . . . 26. Class Play Tickets Comm. 3; Senior Girls' Mothers' Tea Publicity Comm. 4; Home Room Secretary 1; Clerk of The Board Commission 3; Deviltries Try-Outs Comm. 2; Frauleins 3-4; G.A.S. 1; Froshmores 1-2; Athletic Office 2-3-4.

HABIB, SUSAN . . . 26. Honor Roll 1-2-3-4; Co-Chrm. Class Dance Decorations Comm. 2; Co-Chrm. Jr.-Sr. Farewell 3; Senior Banquet Comm. 4; Student Council Rep. 1-2-3; Student Council Comm. 3; Organization Commission 3, Commissioner 4; National Honor Society 3-4; French Honor Society 3; Pericleans 3-4; Sorelles 3-4; Pay-a-el-sa 3-4; Froshmores 1; J-Hop Queen 3; Night Relays Attendant 2; Area Student Council Queen 4.

HADERMAN, BEVERLY . . . 26. Red Cross Rep. 3; Pot O' Gold Rep. 2; Deviltries Make-Up Comm. 3; Revelries Make-Up Comm. 3; Family Living Club 4; Vo-ee-theians 3-4; Y-Teens 1; Froshmores 1-2.

HAGGARD, DORTHY . . . 26. Baccalaureate Comm. 4; Cheveaux 1; Christian Youth Club 3.

HAINES, CAROL . . . 26. Senior Girls' Mothers' Tea Comm. 4; Home Room President 1; Deviltries-Party Comm. 1, Program Comm. 4; Revelries Decorations Comm. 1-2; Dramatic Club 1-2.

HALL, NANCY . . . 26. Varsity Drag Publicity Comm. 4; Prism Rep. 1-2; Froshmores 1-2.

HAMILTON, DiANNE . . . 26. Honor Roll 1-2-3-4; Jr.-Sr. Farewell Decorations Comm. 3; Announcements Co-Chrm. 4; Magazine Rep. 1-4; Student Council Rep. 2; Deviltries-Program Comm. 3, Costume Comm. 4; Girls' Chorus 1-2; National Honor Society 3-4; Quill and Scroll Honor Society 3-4; Future Teachers 1-2-3-4, Secretary 3, I.C.C. Rep. 4; Zetaletheans 2-3-4, Treasurer 3, Vice President 4; German Club 3-4, Secretary 3, Treasurer 4; Froshmores 1-2.

HANHAM, JUDITH . . . 26. Dads' and Daughters' Date Comm. 4; P.T.A. Rep. 1-2-3-4; Amica 3-4; Dramatic Club 2; G.A.S. 1-2-3; Y-Teens 1-2-3-4, Treasurer 4; Future Teachers 1.

HANSEN, BARBARA . . . 26. Senior Midwinter Publicity Comm. 4; Debutantes 2-3-4.

HAPP, TERRY . . . Bowling 3-4.

HARDEN, CAROL . . . 26.

HARMON, DAVID . . . 26. J-Hop Decorations Comm. 3; Varsity Drag Bids Comm. 4; Hi-Y 2-3-4; Science Club 4, I.C.C. Rep. 4; Engineering Club 4; Froshmores 1-2.

HARPER, SHARON . . . 26. Honor Roll 2-3; Freshmen Float Comm. 1; Class Dance Comm. 2; Class Play Props Comm. 3; Senior Midwinter Publicity Comm. 4; Magazine Rep. 1-2; P.T.A. Rep. 3; Prism Rep. 4; Pot O' Gold Rep. 4; Deviltries-Make-Up Comm. 1-2, Secretarial Comm. 3-4, Chrm. 4, Cast 4; Revelries Comm. 1-2-3; Equestriennes 1; Dramatic Club 1-2-3; Bridge Club 1-2; World Affairs Club 1-2-3-4, Secretary 4; Bowling Club 1-2-3; Froshmores 1-2; Student Council Rep. 2; Night Relays Comm. 3.

HARRER, LOIS . . . 26. Class Trip Finance Comm. 3-4; Announcements Comm. 4; Student Activities Commission 4; Y-Teens 3; Future Teachers 1-2-3-4; Froshmores 1.

HAVERFIELD, THOMAS . . . 26. Senior Prom Bids Comm. 4; Art Award 2; A Cappella Choir 3-4; Deviltries Cast 3-4; Golf Club 1, Vice President 1; Bowling Club 3-4, Captain 4; President of Toledo High School Bowling Association 4.

HAWK, GARY . . . 27. Father and Sons' Banquet Comm. 4; Home Room Vice President 3; Intra-murals 1; Hi-Y 1-2-3-4, Vice President 3, President 4; Radio Amateur Club 1; Engineering Club 3.

HAWKINS, MIKE . . . 27.

HAY,WILLIAM . . . 27. Entered in 1956; A Cappella Choir 4; Deviltries Cast 4.

HAYDU, ROBERT . . . 27. Honor Roll 4; Deviltries Cast 4; Football 1-2-3-4; Intra-murals 2-3; Baseball 1-2-3-4; Froshmores 1-2.

HAYES, NANCY. Honor Roll 1-2-4; Future Teachers 3-4; Prism Staff 4; Rep. to Buckeye Girls' State.

HAYNE, GARY . . . 27. Honor Roll 3; P.T.A. Rep. 1; Home Room President 2; Football 1; German Club 3-4; Froshmores 1.

HEER, EMILY . . . 27. Honor Roll 1-4; Deviltries-Cast 2-3-4; Sharps and Flats 2-3; Y-Teens 1-2; Welcoming Comm. 4.

HEIDTMAN, HAL . . . 27. Home Room President 3; Deviltries Cast 4; Football 1-2-3-4; Basketball 1; Track 2-3-4; Intra-murals 1-2-3-4.

HEINDEL, HERBERT

HEINLEN, DOUGLAS

HENSLEY, WILLIAM

HERSHMAN, GEORGE . . . 27. Ohio Scholarship Test 9th in City 4; Band 1-2-3-4; Science Club 1.

HERSHMAN, JUDITH . . . 27. Class Trip Reservation Comm. 3; Co-Chrm. Dads' and Daughters' Date Menu Comm. 4; Pot O' Gold Rep. 3-4; Deviltries-Secretarial Comm. 2-3, Properties Comm. 4; Future Teachers 4; Equestriennes 1; Dramatic Club 2; Cheveaux 2-3; Frauleins 3-4; Froshmores 1-2.

HEUER, JUDITH . . . 27. Class Dance Bids Comm. 2; Class Play Properties Comm. 3; Senior Prom Decorations Comm. 4; Deviltries-Costume Comm. 3, Arrangement Comm. 4; G.A.S. 1-2-3-4; Sub-Debs 3-4; Equestriennes 1; Cheveaux 3; Froshmores 1; Organizations Commission 4.

HEYWOOD, DIANA . . . 27. Honor Roll 1-2-3; Co-Chrm. Freshmen Float Comm. 1; Co-Chrm. Class Dance Invitations Comm. 2; Class Treasurer 3; Co-Chrm. Senior Prom Decoration Comm. 4; Dads' and Daughters' Date Cast 4; Home Room Secretary 3; Student Council Rep. 4; Chrm. of Handbook Revision Comm. 4; Student Council Bids Comm. 4; Finance Commission 2-3; Guidance Commission 4; Band Majorette 2-3-4, Captain 4; Concert Band 3-4; Deviltries Cast 2-3-4, Program Comm. 1-2-3-4, Co-Chrm. 3, Chrm. 4; Bowling Club 1; Bridge Club 1; Dramatic Club 1-2; Charlemos 2; Future Teachers 2-3-4, Treasurer 3, President 4; Sorelles 3-4; Thalians 3-4, Historian 4; Served at Jr. Boys' Mothers' Tea 3; Revelries-Cast 1-3, Comm. 2; Scott Variety Show 2-3-4; Hall Patrol 2; Froshmores 1-2; Homecoming Attendant 4.

HICKS, WILLIS . . . 27. Class Play Ushers Comm. 3; Father and Sons' Banquet Comm. 4; Stamp Rep 3; Home Room Treasurer 2-4; Intra-murals 2; Golf 3-4; Band 1; Glee Club 2; A Cappella Choir 3-4; Christian Youth Club 1-2-3-4; Astronomy Club 2; Golf Club 1; Froshmores 1-2.

HILL, JAMES . . . 27. Home Room Secretary 1; Talisman 2-3; Revelries Comm. 2-3.

HILL, NOEL . . . 27. Class Play Scenery Comm. 4; Home Room Secretary 4; Track 2-4; Froshmores 1; German Club 3-4; Welcoming Comm. 4.

HINDE, BEVERLY . . . 27. Dads' and Daughters' Date Decorations Comm. 4; Jr.-Sr. Farewell Refreshments Comm. 3; Bowling Club 1; La Alianza 1; Frauleins 3-4.

HINKLE, LARRY . . . 27. Class Trip Arrangement Comm. 4; Home Room Vice President 4; Froshmores 1.

HOAK, BARBARA . . . 27. Senior Banquet Decorations Comm. 4; Prism Rep. 2; Red Cross Rep. 4; Band 1; Christian Youth 1-2-4; Deans Office 1-2-4.

HOCHMAN, LORETTA . . . 27. Dads' and Daughters' Date Menu Comm. 4; Tri-D 3; Froshmores 1.

HOLLIDAY, JAMES . . . 27. Class Play Publicity Comm. 3; Class Play Properties Comm. 4; Pot O' Gold Rep. 1; Home Room Treasurer 2; Prism Rep. 3; Deviltries Guards 3-4, Co-Chrm. 4; Track 1; Basketball 1-2-3-4, Captain 4; Intra-murals 1-2-3-4; Tennis 1-2-3-4; Quill and Dagger 3-4; Friendship Club 1; Hi-Y 1.

HOLLINGER, THOMAS . . . Intra-murals 2-3; A Cappella Choir 2-3-4; Froshmores 1-2.

HOWARD, JERRY . . . 27. Co-Chrm. Jr.-Sr. Farewell 3; Co-Chrm. Varsity Drag Publicity Comm. 4; Home Room President 3-4; Pot O' Gold Rep. 1-2; Class Play Cast 3-4; Deviltries-Cast 4, Comm. 3-4; Revelries Comm. 2-4; Intra-murals 3-4; Thespians Dramatic Society 4; Forum 2-3-4; Hi-Y 1; Talisman 4; Key Club 3-4, Vice President 4; I.C.C. Board of Directors 3, Constitutional Revision Comm. 3; Community Chest Drive 4; Froshmores 1-2; Hall Patrol 1-2.

HUCKABA, THOMAS . . . 27. Band 3-4; Orchestra 4.

HUFF, CHARLES

HURDELBRINK, LEE . . . 27. Football 1; Track 1-2; Intra-murals 4.

JACKSON, JANICE . . . 27. Home Room Secretary 3; Stamp Rep. 4; Band 1; Froshmores 1; Sisco 1.

JACOBSON, LARRY . . . 27. Honor Roll 4; Co-Chrm. Class Play Reading Comm. 3; Co-Chrm. Class Play Tickets Comm. 4; Home Room Treasurer 2; Deviltries Try-Outs Comm. 3; Debate Club 3-4, Vice President 4; Froshmores 1; United Nations Club 2-3; Bowling Club 1.

JEFFERY, JANE . . . 28. Sub-Chrm. Class Play Ushers Comm. 4; Home Room Vice President 1, Treasurer 2; Froshmores 1; Bowling Club 3, I.C.C. Rep. 3; Frauleins 3-4.

RENT A TYPEWRITER!

—For Your Daughter or Son—

We Will Furnish A

Typing Instruction Book

Eriksen's Inc.

Machines • Furniture • Supplies

323 Erie CH. 1-1193

McConnell Drug

PRESCRIPTION PHARMACIST

4166 Monroe St.—Toledo, Ohio

Phone: LA. 1376

Wersell's Bike Shop

BICYCLE ACCESSORIES AND REPAIRS

936 W. Central Phone KI. 7412

Toledo 6, Ohio

New and Used Bicycles

Motorbikes & Tricycles

Attention Students

SPECIAL PRICES

DRAWING SETS **T-SQUARES**

TRIANGLES **SLIDE RULES**

ARTIST SUPPLIES

Toledo Blue Print And Paper Co.

316 Superior • Tel. CHerry 3-7224

Compliments of

Colony Men's Wear

2146 West Central Ave.

COLONY BUILDING

LA. 2931

Pemberton Cadillac Company

SALES—SERVICE

1415 Jefferson Ave.

CHerry 1-8177

New Used

Central Boat & Trailer Co.

Chris-Craft Dealer & Distributor

3320 Upton Ave.

Directly Across from DeVilbiss High

The Fred Christen & Sons Co.

SHEET METAL AND ROOFING CONTRACTORS

714-26 George St. CHerry 3-4161

JOHNS, ALEX . . . 28. Honor Roll 3-4; Class Dance Decorations Comm. 2; Home Room President 4; Deviltries Cast 2-3-4; A Cappella Choir 2-3-4; Sharps and Flats 3-4.

JOHNSON, CYNTHIA . . . 28. Girls' Chorus I-2-3-4; Froshmores 1.

JOHNSON, GAYLE . . . 28. Home Room President 1; Froshmores 1-2.

JOHNSON, LOUISE . . . 28. Entered in 1954; Senior Girls' Mothers' Tea Comm. 4; Home Room Vice President 4; Y-Teens 2-3-4, Treasurer 3; Amica 3-4, Vice President 4.

JOHNSON, PHILIP . . . 28. Jr.-Sr. Farewell Comm. Co-Chrm. 3; Senior Banquet Comm. Co-Chrm. 4; Band 1-2; Pot O' Gold Assistant Paneling Editor 4; Intra-murals 3-4; Forum 3-4; Engineering Society 4; Delegate to Columbia Press Conference 4.

JOHNSON, REGENA . . . 28. Future Nurses 1; Y-Teens 2; Tri-D 3-4.

JOHNSON, WALLACE . . . 28. Class Dance Publicity Comm. 2; Class Play Properties Comm. Co-Chrm. 3; Co-Chrm. Varsity Drag 4; Home Room President 1-4; Red Cross Rep. 2; Welfare Commission 4; Athletic Commission 2; Deviltries-Set Director 2, Scenery Comm. 3; Revelries Comm. 3; Intra-murals 2-3-4; Football 1; Key Club 2-3-4; Froshmores 1-2.

JOHNSTON, JAMES . . . 28. Honor Roll 1-2; Froshmores 1-2.

JONES, CAROL . . . 28. Prism Rep. 2; Home Room Secretary 4.

JONES, GERALD . . . 28. Class Play Scenery Comm. 4; P.T.A. Rep. 4; Intra-murals 2-3-4.

JONES, JANE . . . 28. Varsity Drag Bids Comm. 4; Prism Rep. 4; G.A.S. 1-2; Froshmores 1; Library Guard 4.

JONES, SANDRA . . . 28. Honor Roll 1-2-3-4; Class Play Try-Outs Comm. Co-Chrm. 3; Class Dance Decorations Comm. 2; Home Room Secretary 1-2; Social Commission 2; Student Activities Commission 3; Pot O' Gold Staff 3-4, Typist 3, Editor 4; Quill and Scroll Honor Society 3-4; Deviltries-Cast 4, Arrangements Comm. 2-3-4, Assistant Chrm. 3, Chrm. 4; Bridge Club 1; Equestriennes 3; Thalians 3-4, I.C.C. Rep. 4; La Alianza 2-3-4, I.C.C. Rep. 3; Pay-a-el-sa 1-2-3-4, Sgt.-at-arms 4; Delegate to Ohio University Publications Workshop 3; Delegate to Columbia University Press Association Conference 4.

KALNIZ, BURTON . . . 28. Class Trip Reservations Comm. 3-4; Home Room Vice President 4; Prism Staff 3-4; Intra-murals 3-4; Debate Club 3; World Affairs Club 3.

KANE, PATRICIA . . . 28. Class Trip Reservations Comm. 3; Senior Midwinter Comm. 4; P.T.A. Rep. 4; Deviltries Make-Up Comm. 2; Sub-Debs 3-4; Bridge Club 1.

KAPLAN, SHARON . . . 28. Honor Roll 2; Class Play Properties Comm. 3; Senior Girls' Mothers' Tea Sub-Chrm. 4; Home Room Positions I-2-3-4; Deviltries Make-Up Comm. 2; Debutantes 2-3-4, I.C.C. Rep. 3; Dramatic Club 1; Bowling Club 1-2-3; World Affairs Club 1-2-3-4, I.C.C. Rep. 4.

KEGG, GEORGE . . . 28. Home Room President 3, Treasurer 4; Deviltries Cast 4; Football 1-2-3-4; Track 3; Intra-murals 4.

KEHLE, MONDA . . . 28. Class Trip Room Arrangements Comm. Co-Chrm. 4; Pot O' Gold Rep. 1-2-3-4; Frauleins 3-4, President 4; Bowling Club 2; Froshmores 1; Dean's Office 3.

KEIL, KENNETH . . . 28. Student Activities Commission 2; Astronomy Club 2; Hi-Y 4; Froshmores 1-2.

KELLER, KENNETH . . . 28. Co-Chrm. Junior Boys' Mothers' Tea 3; Student Council Rep. 3-4; Chrm. of Feature Movie Comm. 3-4; Class Play Cast 4; Deviltries-Cast 3-4, Comm. 1-2-3-4, General Chairman 4; Intra-murals 3-4; Band 1; Forum 2-3-4, I.C.C. Rep. 3, President 4; Los Gauchos 3, Treasurer 3; Thespian Dramatic Society 4; Scott Variety Show 4; Revelries Cast 4; Stage Crew 1-2-3; Feature Movie Operator 1-2-3-4.

KIMBLE, JANET . . . 28. Class Play Costume Chrm. 3; Baccalaureate Comm. 4; P.T.A. Rep. 1; Red Cross Rep. 2; Pot O' Gold 3; Student Council Rep. 4; Revelries 1-2-3-4; Deviltries-Cast 2-3-4, Costume Comm. 1-2-3-4, Assistant Chrm. 3; Chairman 4; A Cappella Choir 2-3-4; Girls' Chorus 1; School Service Commission 4; Elite Club 1; Astronomy Club 2; Charlemos 3-4, Corr. Secretary 4; Family Living Club 4; Froshmores 1-2.

KIMMERLIN, JUDITH . . . 28. Honor Roll 2-4; Class Play Scenery Comm. 3; Dads' and Daughters' Date Program Co-Chrm. 4; Organizations Commission 2; Deviltries-Program Comm. 1, Costume Comm. 2, Ushers Comm. 3-4; Zetaletheans 3-4; Future Teachers 1-2; Froshmores 1.

KLEM, DONALD . . . 28. Baccalaureate Comm. 4; Home Room Secretary 2; A Cappella Choir 2; Football 1.

KLOTZ, DENNIS . . . 28. Hi-Y 1.

KNAUF, SHARON . . . 29. Honor Roll 1-3-4; Class Dance Invitations Comm. 2; Class Trip Finance Comm. 2; Senior Girls' Mothers' Tea Publicity Comm. 4; Pot O' Gold Rep. 1; Red Cross Rep. 2; Magazine Rep. 3; Home Room Treasurer 4; Guidance Commission 3-4; Prism Staff 3-4, Page Editor 4; Delegate to Columbia Scholastic Press Association Convention 2; Deviltries-Cast 3-4, Program Comm. 4; Amica 2-3-4, President 4; Froshmores 1; Quill and Scroll Honor Society 3-4.

KNEESHAW, THOMAS . . . 29. Senior Prom Bids Comm. 4; Home Room Treasurer 3; Ohio State Scholarship Test Honorable Mention 4; Intra-murals 3-4; Delphians 3-4.

KOCHER, JOAN . . . 29. Senior Girls' Mothers' Tea Decorations Comm. 4; Red Cross Rep. 3; Golf Club 3-4, I.C.C. Rep. 4; Elite Club 1; Frauleins 3-4.

KOESTER, LINDA . . . 29. Senior Midwinter Decorations Comm. 4; Dramatic Club 1; Bowling Club 2; Amica 3; Froshmores 1-2.

KOHLI, ROBERT . . . 29. Class Play Ushers Comm. 4; Intra-murals 1-2-3; Hi-Y 1-2.

KOTOWICZ, BARBARA . . . 29. Honor Roll 1; Class Play Publicity Comm. 4; Deviltries Costume Comm. 4; Tri-D 3-4, Corr. Secretary 4; G.A.S. 1-2; Future Nurses 2-3-4, I.C.C. Rep. 4; Froshmores 1.

KRAWETZ, STANLEY . . . 29. Class Trip Comm. 4; Class Play Try-Outs Comm. 3; Home Room Treasurer 1; Prism Staff 4; Deviltries-Cast 3, Publicity Comm. 2-4, Tickets Comm. 3; Intra-murals 1-2; Debate Club 3-4; Charlemos 2; World Affairs Club 2-3-4; Frcshmores 1-2.

KRESSMANN, BARBARA . . . 29. Freshman Float Publicity Comm. 1; Class Play Make-Up Comm. 3; Senior Banquet Bids Comm. 4; Dads' and Daughters' Date Comm. Co-Chrm. 4; Home Room Position 4; Dramatic Club 1-3; Thalians 3-4, Secretary 4; Amica 4, Treasurer 4; United Nations Club 1; Equestriennes 1-3-4, Vice President 4.

KRIPKE, HARLEY . . . 29. Honor Roll 1-2-3-4; Co-Chrm. Class Dance 2; Class Trip Finance Comm. Co-Chrm. 3; Co-Chrm. Senior Prom Decorations Comm. 4; Student Council Rep. 1-2-3-4; Finance Commission 2-3; Intra-murals 1-2-3-4; Forum 3-4.

KRUEGER, DEANNA . . . 29. Class Play Program Comm. 3; Senior Girls' Mothers' Tea Decorations Comm. 4; Pot O' Gold Rep. 3; Vo-ee-theans 3; Froshmores 1.

KRUEGER, RUTH . . . 29. Home Room Treasurer 1-4; Pot O' Gold Rep. 2; Amica 2; Frauleins 3.

KRUMM, EILEEN . . . 29. Girls' Chorus 1; Future Teachers 1-2-3; Froshmores 1-2.

KRUSE, VIRGINIA . . . 29. Class Play Make-Up Comm. 4; Red Cross Rep. 3; P.T.A. Rep. 3; Prism Rep. 4; Stamp Rep. 4; Frauleins 3-4, Secretary 4; Family Living Club 4, Treasurer 4; Froshmores 1-2.

LANCASTER, TERRANCE . . . 29. Honor Roll 2; Senior Midwinter Bids Comm. 4; Froshmores 1-2.

LANG, JAMES . . . 39. Intra-murals 4.

LAUMAN, MICHAEL . . . 29.

LAUX, BARBARA . . . 29. Class Play Make-Up Comm. 4; Prism Rep. 3; Pot O' Gold Rep. 4; Dramatic Club 1-2; Frauleins 3-4; Bowling Club 1-2; Froshmores 1-2.

LAWRENCE, DAVID . . . 29. Freshman Float Comm. 1; Class Dance Comm. 2; Class Play Properties Co-Chrm. 3; Jr. Boys' Mothers' Tea Comm. 3; Graduation Co-Chrm. 4; Pot O' Gold Rep. 1-2-3-4; Deviltries Food Comm. 3-4; Revelries Try-Outs Comm. 2-3; Intra-murals 3; Hi-Y 1; Forum 3-4; Los Gauchos 3-4, I.C.C. Rep. 3; Key Club 2-3-4, Treasurer 4; Froshmores 1-2.

LAY, LOIS . . . 29. Baccalaureate Comm. 4; P.T.A. Rep. 4; Christian Youth Club 1-2-3; Commercial Club 3.

LEAK, LINDSAY . . . 29. Intra-murals I.

LEHNER, JUDITH . . . 29. Red Cross Rep. 1; Pot O' Gold Rep. 2; Home Room Treasurer 3, Vice President 4; Class Trip Reservations Comm. 3; Dads' and Daughters' Date Decorations Comm. 4; Amica 2-3-4; Family Living Club 4; Night Relays Attendant 3.

LEHNERT, NANCY . . . 29. Class Trip Finance Comm. 3; Jr.-Sr. Farewell Bids Comm. 3; Senior Banquet Co-Chrm. 4; Deviltries-Finance Comm. 1, Arrangements Comm. 2-3, Costume Comm. 4; Home Room President 1; Organizations Commission 4; Y-Teens 1-2-3-4, Treasurer 2, Chaplain 3, President 4; Bowling Club 1; Future Teachers 4; Froshmores 1-2.

LENDECKNER FRANK . . . Enrolled 1957.

LENTZ, THOMAS . . . 29. Honor Roll 1-2-3-4; Home Room Vice President 2, President 3; Deviltries Scenery Comm. 1; Ohio State Scholarship Test Honorable Mention 4; Intra-murals 3-4; National Honor Society 3-4; Welfare Commission 1-2-3-4; Bowling Club 1, Trasurer 1; Astronomy Club 2-3-4, I.C.C. Rep. 2, Treasurer 3-4; Chess Club 1-2-3-4, President 2-3-4; Forum 3-4; Froshmores 1-2.

LINDOWER, RONALD . . . 29. Honor Roll 2; Class Play Publicity Comm. 3; Banquet Comm. Co-Chrm. 4; Class Play Cast 3-4; Deviltries-Cast 2-3-4, Stage Construction Comm. 3, Props Comm 4; Orchestra 1; A Cappella Choir 2-3-4; Hi-Y 1-2; Debate Club 3; Forum 4; Key Club 2-3-4; Thespians 4.

LORBER, GERALDINE . . . 29. Honor Roll 1-2-3; Freshman Float Publicity Comm. 1; J-Hop Bids Comm. 3; Senior Prom Comm. Co-Chrm. 4; Home Room Secretary 2; Deviltries-Cast 1-2-3-4, Try-Outs Comm. 1-2-3, Sub-Chrm. Music Comm. 4; Revelries Cast 1-2; Publicity Comm. 3-4; A Cappella Choir 1-2-3-4; Charlemos 1-2; Dramatic Club 2-3-4, Secretary 4; United Nations Club 1-2-3; Bowling Club 1-2-3; Sharps and Flats 4; Froshmores 1-2.

LUBIN, ARTHUR . . . 30. Class Play Tickets Comm. 3; Jr.-Sr. Farewell Decorations Comm. 3; Senior Midwinter Decorations Comm. 4; Band 1; Intra-murals 3-4; Dramatic Club 3; Froshmores 1-2.

LUBITSKY, GERALD . . . 30. Junior Boys' Mothers' Tea Bids Comm. 3; Prism Rep. 3; Guidance Commission 3-4; Prism Staff Reporter 4; Deviltries-Cast 4, Guards Comm. 3, Try-Outs Comm. 4; Golf 2-3-4; Intra-murals 3; Debate Club 3-4, President 4; Chess Club 3-4, I.C.C. Rep. 4; World Affairs Club 1-2-3-4.

LUEDTKE, MARY LOU . . . 30. Jr.-Sr. Farewell Decorations Comm. 3; Class Play Reading Comm. 3; Class Trip Arrangements Comm. 4; Home Room President 3; Deviltries Scenery Comm. 3; Ushers Comm. 4; Revelries Publicity Comm. 3; Revelries Co-Chrm. of Decorations Comm. 4; Student Council Dance Decorations Comm. Co-Chrm. 4; Organizations Commission 3-4; Future Teachers 1-2-3-4, President 3, Treasurer 4; Pay-a-el-sa 2-3-4, Corresponding Secretary 4; Froshmores 1.

Colony Bowling Center

TOLEDO'S FINEST

20 Beautiful Streamlined Alleys

AMF Automatic Pin Spotters

FREE PARKING

Located Colony Theatre Bldg.

Central and Monroe

2126 W. Central Ave. LA. 4853

CAFETERIA EQUIPMENT

Rowland Equipment Company

HOTEL AND RESTAURANT SUPPLIES

618 Monroe Street Toledo 4, Ohio

Phone: CHerry 4-2602

OUR BUSINESS IS MINDING YOURS

A-1 ANSWERING SERVICE

2432 Sylvania

Charles A. Turley, Owner

KL. 3461

COMPLIMENTS OF

Arne Nissen's

TIVOLI

The Traditional Smorgasbord

4535 Monroe St.

TOLEDO, OHIO

KIngswood 1780

Manzel Flower Shop

Finest Quality and Artistry of

Flowers Since 1929

Toledo 12, Ohio

KL. 9365

Borden's

ICE CREAM

Borden's

ICE CREAM

IF IT'S BORDEN'S

IT'S GOT TO BE GOOD!

LUDETKE, RICHARD. . . 30. Baccalaureate Comm. 4; Home Room President 1-4; Red Cross Rep. 3; Deviltries Comm. 4; Intra-murals 4.

LUTZ, CONSTANCE . . . 30. Clas Trip Reservations Comm. 3; Sr. Midwinter Comm. 4; Homeroom Secretary 3; Deviltries Make-Up Comm. 3; Amica 2; Sub-Debs 3-4; G.A.S. 1-2; Froshmores 1-2.

LYKINS, IDA . . . 30. Class Dance Bids Comm. 2; Class Trip Reservations Comm. 3; Sr. Midwinter Bids Comm. 4; Deviltries Cast 2-3-4, Finance Comm. 3-4; A Cappella Choir 2-3-4; G.A.S. 1-2; Sharps and Flats 3; Sub-Debs 4.

MacQUAIG, SARAH . . . 39.

MALOHN, JOANNE . . . 30. Senior Midwinter Decorations Comm. 4; Girls' Chorus 1; G.A.S. 1-2; Y-Teens 3-4; Froshmores 1-2.

MARKEE, ROBERT . . . 30. Christian Youth Club 2.

MARKWOOD, THOMAS . . . 30. Honor Roll 2-3; Deviltries Cast 4; Football 1-2-3-4; Intra-murals 1-2-3-4; Tennis 1-2-3-4; Talisman 2-3.

MARSHALL, LINDA . . . 30. Varsity Drag Comm. 4; Home Room-Treasurer 1, Secretary 2-3-4; Deviltries Publicity Comm. 3-4; Frauleins 3-4; Family Living Club 4; Froshmores 1.

MARTIN, BEVERLY . . . 30. Red Cross Rep. 1-2; Y-Teens 1; Family Living Club 4; Froshmores 1-2.

MARVIN, KENNETH . . . 30. Class Trip Comm. 4; Intra-murals 3-4.

MASON, CAROL . . . 30. Jr.-Sr. Farewell Refreshments Comm. Co-Chrm. 3; Varsity Drag Bids Comm. 3; Senior Banquet Bids Comm. Co-Chrm. 4; Home Room-Secretary 1-2, Vice President 3-4; Awards Commission 2; Deviltries-Cast 1-2-3-4, Costume Room Comm. 1-2-3-4, Co-Chrm. 3, Chrm. 4; Revelries Ticket Comm. 2; G.A.S. 1-2; Y-Teens 1-2-3-4, I.C.C. Rep. 1, President 2, Secretary 3, Historian 4; Debutantes 3-4, Chaplain 4; Hall Patrol 3; Library Help 4.

MATTHEWS, SONYA . . . 30. Honor Roll 2-3-4; Class Trip Rep. 3-4; Senior Banquet Program Comm. 4; Senior Girls' Mothers' Tea Bids Comm. 4; Deviltries Secretarial Comm. 4; Frauleins 4; Froshmores 1-2.

MAYO, PAM . . . . 30. Class Trip Finance Comm. Co-Chrm. 4; Deviltries Properties Comm. 2-3, Ticket Comm. 4; Red Cross Rep. 1; Home Room Secretary 2; Freshman Chorus 1; A Cappella Choir 2-3-4; Charlemos 2-3-4; Christian Youth Club 2.

McDOLE, ROLAND . . . 30. Varsity Drag Comm. 4; Deviltries Cast 4; Football 1-2-3-4; Intra-murals 1-4; Baseball 1-2-3-4.

McDOWELL, JON . . . 30. Entertainment Comm. of Junior Boys' Mothers' Tea 3; Deviltries Cast 4; A Cappella Choir 2-3-4; Glee Club 1; Los Gauchos 3-4; Golf Club 1, President 1; Froshmores 1-2.

McGANNON, THOMAS . . . 30. Honor Roll 2-3-4; Junior Boys' Mothers' Tea Bids Comm. 3; Home Room President 4; Red Cross Rep. 4; Froshmores 1-2.

McGARY, LOWELL . . . 30.

McINTOSH, ALICE . . . 30. Class Trip Reservations Comm. 3; Varsity Drag Comm. 3; Cheveaux 2; Les Femmes 3; Family Living Club 4.

McKARUS, ROGER . . . 30. Red Cross Rep. 1; Deviltries Properties Comm. 4; Astronomy Club 1-4; Chess Club 2-3.

McKITRICK, PAMELA . . . 30. J-Hop Bids Comm. 3; Senior Girls' Mothers' Tea Bids Comm. Co-Chrm. 4; School Service Commission 3; Band 1-2-3-4; Sisco 2-3-4; Buckeye Girls' State Delegate 3.

McKNIGHT, WILLIAM . . . Football 1; Intra-murals 4; Hi-Y 1, Chaplain 1.

McMASTER, JOAN . . . 30. Class Play Make-Up Comm. 3-4; Pot O' Gold Rep. 1; Vo-ee-theians 3-4; Family Living Club 4; Froshmores 1-2.

McMILLEN, DONALD. Intra-murals 2; Froshmores 1-2.

McMULLEN, JAMES . . . 31.

McMURRAY, DAVID . . . 31. Jr.-Sr. Farewell Bids Comm. Co-Chrm. 3; Senior Prom Decorations Comm. 4; Home Room President 1; Student Council Rep. 2; Student Council Feature Movie Comm. 2; Organizations Commission 2-3-4; Football 1; Basketball 1; Intra-murals 1-2-3-4; Quill and Dagger 2-3-4; Talisman 1-2-3-4; Key Club 2-3-4; Froshmores 1-2.

McNUTT, SANDRA . . . 31. Honor Roll 1-2-3-4; Dads' and Daughters' Date Cast 4; Senior Prom Publicity Comm. 4; Deviltries Costume Comm. 2-3; Sharps and Flats 3-4.

MEARS, ANTHONY . . . 31. Varsity Drag Comm. 4; Deviltries Cast 4; Football 1-2-3-4; Intra-murals 1-2-3-4; Tennis 4; Baseball 2-3.

MEISTER, CHARLES . . . 31. Class Play Properties Comm. 3-4; Pot O' Gold Rep. 4; Hi-Y 3-4, President 4; Froshmores 1-2.

MERRITT, THOMAS . . . 31. Honor Roll 1-2-3-4; Co-Chrm. Class Trip 3; Secretary-Treasurer of I.C.C. 3; Student Council 3; Guidance Commission 2-3; Finance Commissioner 4; Associate Justice 2; National Honor Society 3-4; General Scholarship Test 13th in State 4; National Merit Scholarship Finalist 4; Forum 2-3-4; Debate Club 3-4, I.C.C. Rep. 3; Engineering Society 2-3-4, I.C.C. Rep. 3; Deviltries Arrangements Comm. 4; World Affairs Club 1-2, I.C.C. Rep. 2; Delegate to Buckeye Boys' State 3; Student Rep. to Toledo Rotary Club 4.

MERSEREAU, SARAH . . . 31. Class Dance Invitations Comm. 2; Class Trip Reservations Comm. 3; Senior Girls' Mothers' Tea Program Comm. 4; Student Council Rep. 3; Student Council Dance Comm. 3; Student Council Publicity Comm. 3; P.T.A. Rep. 1; Pot O' Gold Rep. 2; Deviltries Program Comm. 3-4; Dramatic Club Play 2; Debutantes 3-4; Dramatic Club 1-2; Bridge Club 1; World Affairs Club 4.

MEYER, GILBERT . . . 31. Student Council Rep. 1; Deviltries Cast 2-3-4; A Cappella Choir 2-3-4.

MEYER, JOHN . . . 31. Class Play Properties Comm. 4; Intra-murals 4; Tennis 3-4.

MEYER, ROBERT . . . Red Cross Rep. 4; Prism Rep. 4; Football 1; Intra-murals 4; Baseball 3-4.

MIDDLESWORTH, SANDRA . . . 31. Class Treasurer 3; Class Dance Bids Comm. 2; Co-Chrm. Varsity Drag 4; Awards Commission 1-3-4; Finance Commission 2; Home Room-Treasurer 1, Vice President 3, President 4; Stamp Rep. 2; Deviltries-Cast 3-4, Music Comm. 2-3, Usherettes Comm. 4; Pericleans 3-4, President 4; Sorelles 3-4, Treasurer 4; Dramatic Club 1-2; La Alianza 3; Sharps and Flats 2.

MILEY, LINDA . . . 31.

MILLER, BARBARA . . . 31. Class Play Scenery Comm. 3; Senior Girls' Mothers' Tea Program Comm. 4; Froshmores 1-2; G.A.S. 2; Debutantes 3-4, President 4; Y-Teens 1; Future Nurses 1.

MILLER, CAROL . . . 31. Senior Girls' Mothers' Tea Bids Comm. 4; Magazine Rep. 1; Home Room Treasurer 2; Sub-Debs 3-4, Secretary 4; G.A.S. 1-2; Pay-a-el-sa 1-2-3-4, Chaplain 4.

MILLER, CAROLYN . . . 31. J-Hop Invitations Comm. 3; Class Play Properties Comm. 3; Class Play Program Comm. 4; Deviltries-Party Comm. 1, Try-Outs Comm. 3-4; Froshmores 1-2; Dramatic Club 1; G.A.S. 1; Bridge Club 1; Bowling Club 3.

MILLER, DAVID . . . 31. Intra-murals 2; Cheveaux 3.

MILLER, KAY . . . 31. Honor Roll 1-2-3-4; Jr.-Sr. Farewell Bids Comm. 3; Senior Girls' Mothers' Tea Program Comm. 4; Co-Chrm. Baccalaureate 4; Assemblies Commission 1-2-3-4; Home Room-Vice President 1, President 2, Treasurer 4; Honorable Mention Ohio Scholarship Test 4; Deviltries-Music Comm. 1, Ushers Comm. 2-3, Properties Comm. 4; Revelries 2-3-4; Cheveaux 1-2; Frauleins 3-4, Sgt. at Arms 3, Vice President 4; Dramatic Club 1-2; Froshmores 1-2; Night Relays Queens Comm. 3.

MILLER, MARVIN . . . 31. Honor Roll 1-2-3-4; Class Dance Bids Comm. 2; Chrm. Junior Boys' Mothers' Tea Bids Comm. 3; Fathers' and Sons' Banquet Comm. 4; Stamp Rep. 3; Red Cross Rep. 1; School Service Commission 3-4; Night Relays Awards Comm. 3; Intra-murals 3-4; Froshmores 1-2; Forum 2-3-4; Hi-Y 2; World Affairs Club 3.

MILLER, MERWYN . . . 31.

MILLER, ROBERT . . . 31.

MILLER, SANDRA . . . 31. Senior Midwinter Publicity Comm. 4.

MINNEKER, LARRY. Band 1-2-3-4.

MITCHELL, JUDITH . . . 31. Honor Roll 1-4; P.T.A. Rep. 2; Froshmores 1-2; Commercial Club 2-3, Vice President 3.

MITTENDORF, ANN . . . 31. Honor Roll 1-2-3-4; Class Dance Bids Comm. 2; Varsity Drag Decorations Comm. 4; Red Cross Rep. 1; P.T.A. Rep. 4; Deviltries-Cast 4, Finance Comm. 4; Scenery Comm. 2; Music Comm. 4; Band 3-4; Orchestra 1-2-3-4; Froshmores 1-2; Sub-Debs 4; Dramatic Club 2; French Club 1; Sharps and Flats 2-3-4; Bridge Club 1.

MOELLER, PAUL . . . 31. Class Trip Comm. 3; Fathers' and Sons' Banquet Comm. 4; School Service Commission 3; Deviltries-Stage Construction Comm. 3, Cast 4, Co-Chrm. of Guards 4; Football 2-3-4, Manager 2-3, Head-manager 4; Baseball 2; Night Relays; Los Gauchos 3.

MOOAR, JUDITH . . . 32. Entered in 1956.

MORGAN, NANCY . . . 32. J-Hop Decorations Comm. 3; Class Play Make-Up Comm. 3-4; Dads' and Daughters' Date Decorations Comm. 4; Pot O' Gold Rep. 3; Stamp Rep. 4; Home Room-Treasurer 2; Froshmores 1; Frauleins 3-4; Bridge Club 1; Dramatic Club 1.

MORTEMORE, NANCY . . . 32. Honor Roll 4; Senior Girls' Mothers' Tea Comm. 4; Froshmores 1; Bowling Club 2; Sisco 1-2-3-4.

MORTON, MARY PAT . . . 32. Honor Roll 4; Class Dance Comm. 1-2-4; Ushers Comm. 4; J-Hop Bids Comm. 3; Jr.-Sr. Farewell Invitations Comm. 3; Varsity Drag Publicity Comm. 4; Student Council Rep. 4; Home Room-President 1, Vice President 2, Stamp Rep. 3; Student Activities Commission 1; School Service Commission 3; Deviltries Try-Outs Comm. 1-2-3-4; Revelries Comm. 1-2-3; Sorelles 3-4; Dramatic Club 1-2; Bowling Club 1; Froshmores 1-2.

NAGLER, MARILYN . . . 32. Freshman Float Refreshment Comm. 1; Pot O' Gold Rep. 2; Home Room Secretary 4; Deviltries-Party Comm. 3, Secretarial Comm. 4; World Affairs Club 1; Bowling Club 2; Froshmores 1.

NEAL, PATRICIA . . . 32. Class Dance Publicity Comm. 2; Class Play Party Comm. Co-Chrm. 3; Senior Girls' Mothers' Tea Publicity Co-Chrm. 4; Magazine Rep. 1; Student Council Rep. 1-2; Faculty Party Comm. 1; National Service Commission 2-3; Deviltries-Cast 1-2-3-4, Party Comm. 1-2-3-4, Assistant Chrm. 2, Chrm. 3-4; Class Play Cast 4; Orchestra 1-2-3-4; Band 4; A Cappella Choir 3-4; Pay-a-el-sa 2-3-4; Dramatic Club 1-2; Sub-Debs 4; Bridge Club; Sharps and Flats 2-3-4, I.C.C. Rep. 4.

NEFF, BARBARA . . . 32. Honor Roll 1-3; Deviltries Cast 2-3-4; A Cappella Choir 2-3-4; Girls' Chorus 1; Family Living Club 4; Sharps and Flats 2-3-4.

NORMAN, JAY . . . 32. Class Play Publicity Comm. 3· Class Play Try-Outs Comm. Co-Chrm. 4; Home Room Vice President 1-2; Thespian Dramatic Society 4.

FLOWERS BY

Kinney's West-End Florist

1347 Sylvania Ave.

Toledo, Ohio GReenwood 2-5775

Herbert S. Reisler

INSURANCE FOR ALL NEEDS

Phone KI. 3479

2509 Beaufort Avenue

Toledo 13, Ohio

The Gallant Lumber and Coal Company

QUALITY
LUMBER and MILLWORK

CHOICE COAL
(all sizes)

•

At Jackman Road
and Toledo Terminal Railroad

LAwndale 1142

YOUR COVERS BY

CRAFTCO

❖

CRAFTCO YEARBOOK COVERS

❖

2734 W. Superior St.

Chicago 12, Ill.

Bischoff's Market

"Quality Foods For The Least"

★

2842 Sylvania Ave.

Miller's Cafeteria

FINE FOOD

Open Week Days 10:30-7:30
419 Madison Ave.

Open Sunday 11:30-7:30
Across from Edison Bldg.

OGREN, LINDA . . . 32. Honor Roll 1; J-Hop Decorations Comm. 3; Class Secretary 4; P.T.A. Rep. 2; Prism Rep. 2; Home Room Secretary 3; Deviltries Finance Comm. 3; Night Relays Comm. 3-4; Deans Office 1-2; Athletic Office 1-2; Tigerettes 3-4; G.A.S. 1-2; Sisco 3-4, President 4; Y-Teens 3.

O' NEAL, PEGGY . . . 32. Senior Girls' Mothers' Tea Comm. 4; Home Room Treasurer 1-4; Frauleins 3-4; Froshmores 1-2.

ORDORICA, MIGUEL . . . 32. Honor Roll 1-2-3-4; Class Dance Comm. 2; Jr. Boys' Mothers' Tea Flowers Comm. Co-Chrm. 3; Class Play Props Comm. 3; Baccalaureate Co-Chrm. 4; Prism Staff Reporter 2; Chess Club I.C.C. Rep. 3; Forum 2-3-4; Key Club 3-4, Board of Directors 3; German Club 3-4, I.C.C. Rep. 4; Chess Club 2; Stationers Desk 4; Froshmores 1-2.

ORR, SANDRA . . . 32.

OSWALD, GERALDINE . . . 32. Senior Girls' Mothers' Tea 4; Prism Rep. 3; G.A.S. 2; Family Living Club 4; Charlemos 2-3-4, Sgt.-at-Arms 4; Froshmores 2.

OVERLY, DALE . . . 32.

OWENS, THOMAS . . . 32. Senior Banquet Decorations Comm. 4; Deviltries Comm. 3-4; A Cappella Choir 3-4; Glee Club 1-2; Froshmores 1-2.

PALMER, CAROLYN SUE . . . 32. Senior Girls' Mothers' Tea Decorations Comm. Co-Chrm. 4; Prism Rep. 2; Publicity Commission 1; Froshmores 1-2; Y-Teens 3-4; Charlemos 4; G.A.S. 1-2.

PARKER, BETTY . . . 32. Honor Roll 1-2-3-4; Class Play Party Comm. 3; Sr. Girls' Mothers' Tea Bids Comm. 4; P.T.A. 1-2-3-4; Deviltries Program Comm. 4; Ohio Scholarship Test Honorable Mention 4; Froshmores 1-2; Science Museum Club 1-2, Secretary 1, President 2; Future Nurses 1-3-4.

PATTERSON, DAWN . . . 32. Debutantes 2-3-4.

PATTERSON, SUSAN . . . 32. Senior Prom Decorations Comm. 4; Class Play Publicity Comm. 3; Prism Rep. 1-3; Froshmores 1-2; G.A.S. 1; General Science Club 1; Charlemos 3; Family Living Club 4.

PEIRCE, THOMAS . . . 32. Co-Chrm. Fathers' and Sons' Banquet 4; Home Room Vice President 3-4; Basketball 1; Intramurals 4; German Club 4.

PERLMUTTER, JULIE . . . 32. Honor Roll 4; Jr.-Sr. Farewell Decorations Comm. 3; Class Play Publicity Comm. 3-4; Home Room Secretary 3; Red Cross Rep. 4; Publicity Commission 3; La Alianza 2; Dramatic Club 1; World Affairs Club 1; Office Help 2.

PFAFFENBERGER, HAROLD . . . 32. Froshmores 1; Amateur Radio Club 1.

PHILLIPS, BEVERLY . . . 32. Entered in 1954; Dads' and Daughters' Date Comm. 4; Home Room Treasurer 3; Debutantes 4.

PHILLIPS, SANDRA . . . 32. Senior Prom Bids Comm. Co.-Chrm. 4; Class Play Tickets Comm. 3; Home Room President 1, Vice President 2, Secretary 3-4; Deviltries Publicity Comm. 2, Scenery 3; Sorelles 3-4; Charlemos 3; Golf Club 1; Bowling Club 1-2.

POLYASKO, ROBERT . . . 33. Basketball 1; Intra-murals 1; Baseball 1-2-3-4.

POOLEY, THOMAS . . . 33.

PORTTEUS, NANCY . . . 33. Senior Prom Bids Comm. 4; Deviltries Comm. 1; Frauleins 3-4.

POWELL, SANDRA . . . 33. Honor Roll 1-2-3-4; J-Hop Publicity Comm. 3; Class Play Scenery Comm. 3; Varsity Drag Decorations Comm. 4; Red Cross Rep. 1-2-3-; Y-Teens 3; Dramatic Club 3-4; La Alianza 3-4; G.A.S. 1.

PUGH, BURGAN . . . 32.

PUGH, DAVID . . . 32. Honor Roll I-2-3-4; Co-Chrm. Class Play 3; Guidance Commissioner 4; Athletic Commission 2; Social Commission 3; Prism Staff 3, Managing Editor 4; Delegate to Northwestern Ohio Journalism Conference 3-4; Delegate to Columbia Scholastic Press Association Conference 4; Deviltries-Cast 3, Set Directors Comm. 3; Chrm. Revelries Service Comm. 3; National Honor Society 3-4; Quill and Scroll 3-4; National Merit Scholarship Finalist 4; Senior Scholarship State Honorable Mention 4; Toledo Youth Orchestra 1-2-3; Quill and Dagger 3, Secretary 4; Key Club 3; World Affairs Club 2-3; Junior Rotarian 4; Stationers Desk 4.

RABINOWITZ, BERYL . . . 33. Senior Prom Bids Comm. 4; Class Play Props Comm. 3; Basketball 1-2; Intra-murals 4.

RADUNZ, BETSY . . . 33. Honor Roll 1-2-4; Class Treasurer 1; Class Dance Bids Comm. 2; Co-Chrm. J-Hop Bids Comm. 3; Senior Banquet Favors Comm. 4; Class Historian 4; Student Council Rep. 1-2, Student Council Comm. 1-2; Home Room President 4; Publicity Commission 1-2-3-4; Revelries Comm. 2; Deviltries-Cast 1-2-3, Publicity Comm. 1-2-3-4, Co-Chrm. 3, Chrm. 4; Pericleans 3-4, Secretary 4; Sorelles 3-4, Treasurer 3; Dramatic Club 2; G.A.S. 1-2-3; Sisco 1-2-3-4, Historian 4; Cheerleader 2-3-4; National Honor Society 3-4; Scott Variety Show 2; Pep Club 4; Froshmores 1-2.

RADUNZ, PATSY . . . 33. Honor Roll 1-2-4; Class Secretary 1; Co-Chrm. Class Bids Comm. 2; Co-Chrm. J-Hop Decorations Comm. 3; Varsity Drag Bids Comm. 4; Senior Banquet Favors Comm. 3; Student Council Rep. 1; Home Room Secretary 3; Publicity Commission 2-3, Commissioner 4; Deviltries-Cast 1-2-3, Scenery Comm. 1-2-3-4, Co-Chrm. 3-4; Revelries Cast 3, Publicity Comm. 2; Scott Variety Show 2; Night Relays Comm. 3; Sisco 1-2-3-4, Historian 4; Dramatic Club 2; Sorelles 3-4, Secretary 3; Pericleans 3-4, Chaplain 4; Froshmores 1-2; Pep Club 4; Cheerleader 3-4; National Honor Society 3-4.

RAHAL, SARA . . . 33. Class Play Properties Comm. 3; Class Play Make-Up Comm. 4; Home Room Vice President 1; Frauleins 3-4, Chaplain 4; Dramatic Club 1; Froshmores 1.

RAITZ, JULIA . . . 33. J-Hop Bids Comm. 3; Dads' and Daughters' Date Bids Comm. 4; Home Room Treasurer; Family Living Club 4; Bridge Club 1; Dramatic Club 1-2; Frauleins 3-4; Froshmores 1-2.

RANSON, LINDA . . . 33. Dads' and Daughters' Date Program Comm. 4; Deviltries Try-Outs Comm. 4; Family Living Club 4.

RAVIN, BERYL . . . 33. Honor Roll 2-3-4; Class Dance Publicity Comm. 2; Jr. Boys' Mothers' Tea Entertainment Comm. 3; Fathers' and Sons' Banquet Comm. 4; Home Room Treasurer 1; Student Council Rep. 2; Red Cross Rep. 4; School Service Commission 1; Athletic Commission 3-4; Deviltries Ticket Comm. 2-3, Secretarial Comm. 4; Revelries Refreshments Comm. 1-2, Service Comm. 4; Prism Staff 2-3-4, Associate Editor 4; Intra-murals 1-2-3-4; Aquians 2; Debate Club 2-3; Dramatic Club 2-3; Chess Club 2; World Affairs Club 1-2-3-4, Treasurer 3, President 4; Bowling Club I, Vice President 1; Delegate to Northwestern Ohio Journalism Convention 2-3-4; Delegate to Columbia Scholastic Press Convention 2; Delegate to U.N. Model Assembly 1-2-3-4, Co-Chrm. 4.

REAPE, DAVID . . . 33. Jr. Boys' Mothers' Tea Comm. 3; Senior Prom Decoration Comm. 4; P.T.A. Rep. 4; Deviltries-Cast 4, Pit Band 4, Finance Comm. 4; Music Comm. 3; Revelries Decorations Comm. 4; Scott Variety Show 4; Band 1-2-3-4; Orchestra 3; Forum 3-4; Sharps and Flats 3-4; Froshmores 1-2.

REBER, STEPHEN . . . 33.

REDRUP, DORINDA . . . 33. Honor Roll 1-2-3-4; Jr.-Sr. Farewell Publicity Comm. 3; Dads' and Daughters' Date Cast 4; Dads' and Daughters' Date Program Comm. Co-Chrm. 4; Awards Commission 2; Deviltries Costume Comm. 3-4, Assistant Chrm. 3; Ohio Senior Scholarship Test 4, 19th in State; National Merit Scholarship Finalist 4; General Motors Scholarship Finalist 4; Ohio History and Government Test, First in County 4; Advertising Essay Honorable Mention 3; National French Honor Society 3-4; Zetaletheans 2-3-4, Secretary 3, Treasurer 4; Sharps and Flats 1-2-3-4; Froshmores 1.

REDRUP, THOMAS . . . 33.

REEVES, DOUGLAS . . . 33. Home Room Treasurer 2, Vice President 4; Track 3-4; Basketball 1-2-3-4; Talisman 4; Community Chest Campaign Assistant Chrm. 4.

REINEKE, JAMES . . . 33.

REUMAN, ROBERT . . . 33. Class Play Tickets Comm. 4; Home Room Vice President 2; Deviltries Ushers Comm. 3; Hall Patrol 1-2.

REYNOLDS, MARILOU . . . 33. Senior Girls' Mothers' Tea Menu Comm. 4; Pot O' Gold Rep. 4; Frauleins 3-4; Bridge Club 1; Bowling Club 1; Froshmores 1-2.

REYNOLDS, SHERRON . . . 33. Class Play Program Comm. 4; Stamp Rep 3; Class Play Cast 4; Deviltries Make-Up Comm. 4; Band 1; Orchestra 1-2-3; Amica 3; G.A.S. 1-2; Froshmores 1-2.

RHOADES, JANET . . . 33. Honor Roll 4; Class Dance Publicity Comm. 2; Class Play Tickets Co-Chrm. 3; Co-Chrm. Class Play 4; Home Room Secretary 1, Vice President 2; Pot O' Gold Rep. 3-4; National Service Commission 2-3; Guidance Commission 4; Deviltries-Cast 4, Party Comm. 2-3, Refreshments Comm. 4; Revelries Comm. 2-3-4; Thalians 4; G.A.S. I; Froshmores 1-2.

RICHARDSON, JAMES . . . 33. Honor Roll 1; Class Dance Bids Comm. 2; J-Hop Decorations Comm. 3; Senior Prom Decorations Comm. 4; Deviltries Scenery Comm. 3-4; Forum 2-3-4; Key Club 2; Intra-murals 3-4.

RICHARDSON, RICK . . . 34. Class Dance Bids Comm. 2; Co-Chrm. Class Trip Finance Comm. 3; Co-Chrm. Senior Banquet 4; Student Council Rep. 2; Welfare Commission 2; Awards Commission 3; Guidance Commission 4; Merit Scholarship Test Finalist 4; Thespian Dramatic Society 4; Class Play Cast 3-4; Deviltries-Cast 4, Try-Outs Comm. 2-3, Script Comm. 4, Set Director 4; Intra-murals 4; Forum 4; La Alianza 3-4; Key Club 3-4; Froshmores 1-2.

RITTENHOUSE, LINDA . . . 34. Honor Roll 2-3-4; Freshmen Float Comm. 1; Class Dance Bids Comm. 2; J-Hop Invitations Comm. Co-Chrm. 3; Co-Chrm. Class Play Tickets Comm. 4; Student Council Rep. 4; Home Room President 1, Secretary 2; Social Commission 1-4, Chrm. of Publicity for Student Council Dance Comm. 4; National Service Commission 2-3; Pot O' Gold Staff 3, Assistant Photographer 3; Deviltries-Cast 4, Comm. 2-3-4, Co-Chrm. 4; Revelries Comm. 1-2-3-4; United Nations Club 1-2; Bowling Club 2-3; Bridge Club 1; La Alianza 3-4; Dramatic Club 2; Sorelles 3-4, Historian 3; Froshmores 1-2.

ROBERTS, CATHERINE . . . 34. Family Living Club 4.

ROBERTSON, PATRICIA . . . 34. Senior Girls' Mothers' Tea Entertainment Comm. 4; Girls' Chorus 3-4; Y-Teens 1.

ROBINSON, JOHN . . . 34. Prism Rep. 4; Fathers' and Sons' Banquet Comm. 4.

ROGERS, DANNIEL . . . 34. Honor Roll 2-3-4; Fathers' and Sons' Banquet Comm. 4; Band 1; Hi-Y 2; W.T.D.S. Staff 4.

ROSS, JAMES . . . 34. American Government and History Test 3; Track 4; Baseball 2; Astronomy 4.

ROSS, NEIL . . . 34. Intra-murals 1-4; Tennis 3-4.

ROTH, MARY ANN . . . 34. Freshman Float Comm. 1; Class Vice President 2; Co-Chrm. J-Hop 3; Senior Prom Publicity Comm. 4; Student Council Rep. 2; Welfare Commission 1; Finance Commission 2; Awards Commission 3-4; Prism Staff 2-3; Deviltries-Cast 3-4, Make-Up Comm. 1, Program Comm. 2-3, Assistant Student Director 3, General Co-Chrm. 4; Revelries Comm. 1-2; Night Relays Comm. 3; Cheerleader 2; United Nations Club 1-2; Dramatic Club 1; Sorelles 3-4, Sgt.-at-Arms 4; Bowling Club 3; Froshmores 1.

DISTINCTIVE
DRAPERIES & FURNITURE
CUSTOM MADE—FOR YOU

Bedspreads—Carpet
Bamboo

All Types of Interiors

Snyders

4037 Monroe St.

GR 2-2444 Free Parking

MEDALS, TROPHIES, CLASS RINGS,
CLUB PINS, CHOIR ROBES,
CAPS AND GOWNS,
COMMENCEMENT ANNOUNCEMENTS

HERFF JONES CO.

Class Rings

JEWELERS TO
DeVILBISS HIGH SCHOOL

P. D. COOK
Box 38

Maumee, Ohio
Lu 3-6320

Since 1901–
TOLEDO SCALES
TOLEDO'S BEST KNOWN PRODUCTS

HONEST WEIGHT

INDUSTRIAL AND RETAIL SCALES
RESTAURANT DISHWASHERS • FOOD MACHINES

KUNTZ & PERMAR DRUGS

1018 Sylvania Avenue

Toledo Ohio

START'S DRUG STORES

Since 1902
Toledo's Finest Drug Stores

Conveniently Located
To Serve Your Drug Needs

1659 Sylvania Ave., Corner Jackman
1009 Sylvania Ave., Corner Phillips

ROWLEY, MARY ELLEN . . . 34. Class Dance Decorations Comm. 2; J-Hop Bids Comm. 3; Senior Prom Decorations Comm. 4; Senior Banquet Favors Comm. 4; Home Room Vice President 1, Treasurer 2; Student Council Rep. 4; Organizations Commission 4; Deviltries Arrangements Comm. 4, Program Comm. 1-2-3; Thalians 3-4, Historian 4; Frauleins 3-4; Dramatic Club 1-2; Family Living Club 4; Girls' Golf Club 1-2; Commercial Club 3; World Affairs Club 2-3; Hall Patrol 3; Deans' Office 1.

RUMBAUGH, RICHARD . . . 34. Intramurals 1-2-3-4.

RUZISISKI, VIOLA . . . 34.

RYAN, NANCY . . . 34. Honor Roll 1-2-3-4; Magazine Rep. 1; Pot O' Gold Rep. 3; Class Dance Publicity Comm. 2; Class Play Scenery Comm. 3-4; Co-Chrm. Class Play Publicity Comm. 4; Guidance Commission 3-4; Bowling Green Scholarship Test, English 7th in District 3; National Merit Scholarship Test Finalist 4; Honor Society 3-4; Deviltries-Cast 1-2-3-4, Scenery Comm. 1-2-3, Assistant Student Director 3, Student Director 4; Dramatic Club 1-2-3-4, Play Cast 1, Play Director 2, Secretary 3, President 4; Y-Teens 4; Froshmores 1-2; Scott Variety Show 4; Columbia Scholastic Press Convention 2.

SABA, THOMAS . . . 34. Red Cross Rep. 4.

SALTZGIVER, SHARENE . . . 34. Senior Midwinter Decorations Comm. 4; Class Trip Finance Comm. 4; Prism Rep. 4; Pot O' Gold Rep. 1-2-3; Deviltries Program Comm. 3-4; Dramatic Club 2; Froshmores 1; Golf Club 2; Equestriennes 4; Dean's Help 1-3.

SAMPSEL, RONALD . . . 34. Fathers' and Sons' Banquet Comm. 4; Co-Chrm. Class Play Program Comm. 3; Justice Commission 3; Band Council 3; Deviltries-Properties Comm. 2, Co-Chrm. 3, Chrm. 4; Band 1-2-3-4; Quill and Dagger 2-3-4, Vice President 4; Key Club 3; Froshmores 2; Night Relays Comm. 3.

SAUER, SANDRA . . . 34. Class Play Tickets Comm. 4; Home Room-Vice President 1, Secretary 2, Treasurer 3; Deviltries Publicity Comm. 2-3-4; Charlemos 2-3-4; Cheveau 1-2-3; Future Teachers 2-3; Bowling Club 2-3.

SAUTER, KAY . . . 34. Honor Roll 4; Class Play Tickets Comm. 4; Commercial Club 2-3-4, Secretary 4; Cadenza Club 3.

SAXTON, LYNNE . . . 34. Class Dance Bids Comm. 2; Class Trip Finance Comm. 3; Co-Chrm. Senior Midwinter Publicity Comm. 4; Senior Banquet Program Comm. 4; Freshman Float Refreshments Comm. 1; Dads' and Daughters' Date Publicity Comm. 4; Awards Commission 3-4; Home Room-Treasurer 1, Secretary 3; Red Cross Rep. 2; Deviltries Arrangements Comm. 3-4; Revelries-Publicity Comm. 1-3, Ticket Comm. 4, Decorations Comm. 2; Thalians 3-4, Treasurer 4; Dramatic Club 1-2; G.A.S. 1-2; Bowling Club 1; Bridge Club 1; Future Teachers 2; Pay-a-el-sa 2-3-4, Vice President 4; Hall Patrol 3; Night Relays Cafeteria Comm. 2.

SCHAFER, CHERYL . . . 34. Honor Roll 1; Jr.-Sr. Farewell Bids Comm. 3; Co-Chrm. Class Play Make-Up Comm. 3-4; Home Room-President 2, Vice President 3-4; Magazine Rep. 1; Organizations Commission 1-2-4; Deviltries-Tickets Comm. 3, Usherettes Comm. 4; Revelries-Tickets Comm. 2, Decorations Comm. 1; Sorelles 3-4, Vice President 4; Family Living Club 4, President 4; Golf Club, Vice President 2; Froshmores 1-2; Future Teachers 3.

SCHIMMING, SANDRA . . . 34. Honor Roll 1-2-3; Stamp Rep. 2; Froshmores 1-2.

SCHNEIDER, SHARON . . . 34. J-Hop Decorations Comm. 3; Senior Girls' Mothers' Tea Comm. 4; Home Room-Treasurer 2, Pot O' Gold Rep. 1; Froshmores 1-2; Amica 2-3.

SCHROEDER, KAY . . . 34. Senior Midwinter Bids Comm. 4; P.T.A. Rep. 1; Deviltries-Cast 2-3-4, Program Comm. 4; Girls' Chorus 1; A Cappella Choir 2-3-4; G.A.S. 2; Froshmores 1-2; Future Teachers 2; Sisco 4; Hall Patrol 2.

SCHROEDER, RICHARD. Honor Roll 2; Class Play Try-Outs Comm. 4; Home Room Vice President 2; Deviltries Cast 2-3-4; Octette, 1st in Bowling Green State Contest 4; A Cappella Choir 2-3-4; Sharps and Flats 3; Hi-Y 1.

SCHROYER, DALE . . . 35.

SCHUELE, JERRY . . . 35.

SCHULTZ, CLARENCE . . . 35. Deviltries Properties Comm. 2; Astronomy Club 1.

SCHWALBERT, GREG . . . 35. Honor Roll 1-2-3-4; Co-Chrm. Class Dance Bids Comm. 2; Co-Chrm. J-Hop Bids Comm. 3; Co-Chrm. Senior Banquet Decorations Comm. 4; Student Council Comm. 1; Home Room-President 2-4, Student Council Rep. 1-3; Awards Commission 2; Finance Commission 3-4; Deviltries Tickets Comm. 2-3-4; Honorable Mention National Merit Scholarship Test; N.W. Ohio Bowling Green Scholarship Test, 5th Place; Froshmores 1-2; Quill and Dagger 2-3-4; Hi-Y 1; La Alianza 2; Engineering Society 2-3-4.

SCHWARTZ, MARILYN . . . 34. Class Play Tickets Comm. 4; Prism Rep. 4; Pot O' Gold Rep. 4; Deviltries Program Comm. 4.

SCHWEITZER, JUDITH . . . 35. Home Room Secretary 4; Deviltries Cast 2-3; A Cappella Choir 2-3-4; Girls' Chorus 1; Y-Teens 1.

SCOVILLE, LAURA LEE . . . 35.

SEBOK, ROBERT . . . 35. Jr.-Sr. Farewell Decorations Comm. 3; Co-Chrm. Fathers' and Sons' Banquet Comm. 4; Awards Commission 4; Class Play Cast 3; Intramurals 2-4; Baseball 1-2; Football Manager 4; Froshmores 2; Key Club 4; Los Gauchos 3.

SEBRING, SUZANNE . . . 35. Girls' Chorus 2.

SELL, MARTHA . . . 35. J-Hop Decorations Comm. 3; Senior Girls' Mothers' Tea Comm. 4; P.T.A. Rep. 1-2; Froshmores 1-2; Debutantes 2-3; Charlemos 4; Library Guard 4.

SETH, CAROL . . . 35. Sub-Chrm. Dads' and Daughters' Date Publicity Comm. 4; Deviltries Make-Up Comm. 3-4; Revelries Tickets Comm. 3-4; Thalians 3-4, Vice President 4; Sub-Debs 3-4, Treasurer 4; Pay-a-el-sa 2-3-4; Night Relays Cafeteria Comm. 3.

SHALER, NANCY . . . 35. Honor Roll 1-2-3-4; Senior Prom Publicity Comm. 4; Senior Banquet Program Comm. 4; Home Room Vice President 4; Announcements Rep. 4; General Scholarship Test Honorable Mention 4; Froshmores 1-2; Equestriennes 1; G.A.S. 1-2-3-4, President 4; Y-Teens 3-4; Leaders Club 2-3; La Alianza 3; Gym Leader 1-2-3-4.

SHARPE, SYBIL . . . 35. Honor Roll 1-2-3-4; Co-Chrm. Class Play Program Comm. 4; Pot O' Gold Rep. 2; Pot O' Gold Staff 3-4, Business Manager 4; Class Play Cast 3; Deviltries-Choreography Comm. 1, Program Comm. 3-4; G.A.S. 1; Y-Teens 4; Future Teachers 3-4; Delegate-Columbia Scholastic Press Assn. Convention 3-4.

SHUPP, CAROL . . . 35. J-Hop Decorations Comm. 3; Class Play Scenery Comm. 4; Pot O' Gold Rep. 3; Magazine Rep. 1; Deviltries-Finance Comm. 3, Make-Up Comm. 4, Cast 4; Revelries-Decorations Comm. 2-3-4, Cast 2; Thalians 4; Y-Teens 3; Sub-Debs 3-4, Sgt.-at-Arms 4; La Alianza 3; G.A.S. 1-2-3-4, Vice President 4; Bowling Club 1.

SIEGEL, GILBERT . . . 35. Class Dance Publicity Comm. 2; Sub-Chrm. Senior Prom Publicity Comm. 4; Home Room-President 4, Vice President 3, Treasurer 2, Red Cross Rep. 1; Student Council Rep. 4; Student Council Comm. 4; Deviltries Set Directors Comm. 3-4; Revelries Service Comm. 3; Track 1-4; Intra-murals 1-3-4; Froshmores 1-2; Quill and Dagger 3-4; Key Club 3-4; Talisman 3-4, Secretary 4; Hall Patrol 1-2; Co-Chrm. Community Chest Drive 4.

SIMMONS, ROBERT . . . 35. Football 1-2; Intra-murals 1-2; Baseball 1-2; Delphians 3-4.

SIMON, JANET . . . 35. Class Play Make-Up Comm. 3; Stamp Rep. 2; Froshmores 1-2; Family Living Club 4; Vo-ee-theians 2; Hall Guard 2.

SINCLAIR, VIRGINIA . . . 35. Honor Roll 3-4; Class President 2; Co-Chrm. Class Play 3; Sub-Chrm. Freshman Float Comm. 1; Student Council President 4; Home Room President 1, Vice President 3; Assemblies Commission 3; Deviltries-Try-Outs Comm. 2-3, Cast 3; Scott Variety Show 3; Class Play Cast 3; A Cappella Choir 2; Girls' Chorus 1; Pericleans 3-4; Sorelles 3-4, President 3-4; La Alianza 1-2-3-4, Secretary 3; G.A.S. 1-2; Cheveau 1, I.C.C. Rep. 1; Bowling Club 2; Athletic Office Worker 2-3; Night Relays Tickets Comm. 2-3; Teen-Age Chrm. Polio Drive N.W. Ohio 4; State Student Council Conference 3-4; National Student Council Conference 3; Student Council Workshop at Denver 4; Safe Driving Conference-Washington D.C. 2; Homecoming Queen Attendant 4.

SMALL, CHARLES . . . 35. Intra-murals 1; Bowling 2-3.

SMENNER, MARILYN . . . 35. Froshmores 1-2; Family Living Club 4; Hall Patrol 1.

SMITH, CARLA . . . 35. Senior Midwinter Bids Comm. 4; Prism Rep. 1; Stamp Rep. 4; Froshmores 1-2, Talent Show 1; Y-Teens 1, Vice President 1; Dramatic Club 2; Charlemos 2-3-4, Treasurer 4; Bowling Club 2-3.

SMITH, DONNA . . . 35. Honor Roll 3-4; Pot O' Gold Rep. 2; Froshmores 1-2; Golf Club 1; Bridge Club 1-2.

SMITH, MARGARET . . . 35. Honor Roll 1-2-3-4; Senior Announcements Comm. 4; I.C.C. Banquet Comm. 2; Prism Rep. 1; Stamp Rep. 3-4; Prism Staff 4; Deviltries Program Comm. 2, Arrangements Comm. 3-4; Y-Teens 1-2-3-4, I.C.C. Rep. 2; Amica 2-3-4, Historian 3; Dramatic Club 1-2; Future Nurses 1; G.A.S. 1-2-3; Froshmores 1.

SMITH, RALPH . . . 35. Class Play Tickets Comm. 3; Intra-murals 1; Hi-Y 1-2-3-4; Stamp Club 1-2.

SMITH, SUSAN . . . 35. Honor Roll 1-2-3-4; Class Dance Decorations Comm. 2; Jr.-Sr. Farewell Bids Comm. Co-Chrm. 3; Senior Prom Publicity Comm. 4; Student Activities Commission 1-2-3, Commissioner 4; Home Room President 2; Pot O' Gold Rep. 3; Deviltries Costume Room 1; Assistant Chrm. Try-Outs Comm. 2, Co-Chrm. 3, Chrm. 4; Revelries Comm. 3; Pericleans 3-4; Sorelles 3-4, Vice President 4; Dramatic Club 2; G.A.S. 1; Bowling Club 2; Night Relays Decorations Comm. 3; Office Help 3.

SMOLIK. SUSAN . . . 36. Honor Roll 3; J-Hop Decorations Comm. 3; Deviltries Finance Comm. 3; Y-Teens 3; Bowling Club 1; Charlemos 4; G.A.S. 1-2-3-4, Treasurer 4; Froshmores 1-2; Gym Leader 1-2-3.

SMOLINSKI, ROSALIE . . . 36. Deviltries-Cast 3-4, Choreography Comm. 3; Revelries Cast 1-2; Scott Variety Show 3; Band 2-3; Majorette 3-4; Froshmores 1-2; Hall Patrol 3-4.

SOLBERG, NORMAN . . . 36. Honor Roll 1-2-3-4; Class Dance Comm. 2; J-Hop Publicity Comm. 3; Jr.-Sr. Farewell Publicity Comm. Co-Chrm. 3; Co-Chrm. Senior Play 4; I.C.C. Board of Directors 4; Student Council Sportsmanship Drive 3-4; Guidance Commission 4; Class Play Cast 3-4; Deviltries-Cast 3-4, Student Director 3, Stage Construction Comm. 2, Script Comm. Co-Chrm. 4; Merit Scholarship Test Finalist 4; Thespian Dramatic Society 4, Vice President 4; Froshmores 1-2; Dramatic Club 3; French Club 1; Key Club 2-3-4, Secretary 4; Delegate to Key Club International Convention 3.

SOLDINGER, MARLENE . . . 36. Class Play Make-Up Comm. 3-4; A Cappella Choir 1; Dramatic Club 1-2; Bowling Club 2-3.

Torrence Radio, Inc.

Specialists in Television,

Sound Equipment,

Hi-Fi Music.

1314 Madison Ave.

SERVE . . .

SCHMIDT'S

TABLE-TASTY MEATS

"The Flavor Gains Favor"

Churchill's

Super Market Inc.

TWO LOCATIONS

2845 West Central at Cheltenham Road
4122 Monroe St. at Bellevue
TOLEDO 6, OHIO

SERVING TOLEDO WITH THE
WORLD'S FINEST MEAT

McLAUGHLIN Buick

"Your Buick Dealer"

2111-19 Adams at 21st

CHerry 1-4118

You're Living in a WONDERFUL AGE!

• It's the exciting, amazing ELECTRICAL AGE . . . an era of unceasing advancement in the use of cheap, dependable electric power—in the home, on the farm, in business and industry . . . In living today, in planning your future, consider well this vital force—**electricity!**

TOLEDO Edison COMPANY
SERVING NORTHWESTERN OHIO WITH
ELECTRICITY *for Better Living*

A COMPLETE LINE OF
BUILDING MATERIALS

TRUCK-MIXED CONCRETE—
THOROSEAL WATERPROOFING
THORN ALUMINUM SASH

Ohio's Largest Selection of Face Brick

INSULATION—GLASS BLOCK

YARDS

Yard 1—22 Main St.
Yard 2—744 Water St.
Yard 4—153 So. St. Clair St.
Yard 5—439 Sylvania Ave.
Yard 6—2900 Dorr St.

KUHLMAN

BUILDERS SUPPLY
& BRICK COMPANY

Phone CHerry 3-4107

914 Summit Street • Toledo 4, Ohio

SOLOMON, SUSAN . . . 36. Honor Roll 2-3-4; Class Dance Publicity Comm. Co-Chrm. 2; Co-Chrm. Class Play Publicity Comm. 3; Varsity Drag Publicity Co-Chrm. Comm. 4; Class Play Make-Up Comm. 4; Chrm. I.C.C. Dance 4; Assemblies Comm. 3-4; Deviltries-Cast 4, Properties Comm. 2, Co-Chrm. 3, Chrm. 4; Revelries Comm. 2-3; Frauleins 3-4, Treasurer 3, I.C.C. Rep. 4; Charlemos 2; United Nations Club 1; World Affairs 2-3, I.C.C. Rep. 3; Golf Club 1; Night Relays Comm. 3.

SOUTHER, GEORGE . . . 36. Honor Roll 1-2; Co-Chrm. Class Trip Publicity Comm. 3; Senior Prom Decorations Comm. 4; Prism Rep. 3; Pot O' Gold Rep. 4; Basketball 1; Intra-murals 2-3; Baseball 2-4; Forum 3-4, Sgt.-at-Arms 4; Froshmores 1-2; Amateur Radio Club 1.

SPANG, CAROLINE . . . 36. Honor Roll 3; Dads' and Daughters' Date Decorations Comm. 4; Pot O' Gold Rep. 4.

SPAULDING, NANCY . . . 36. Class Trip Comm. 3; Senior Prom Publicity Comm. 4; Home Room Secretary 4; Magazine Rep. 1; Girls' Chorus 1; Phililetheans 2; Y-Teens 1-2-3-4; Bowling Club 1; Amica 2-3-4; Les Femmes 1; Der Deutsche Verein 3; Froshmores 1-2.

SPERLING, TROAS . . . 36. Christian Youth Club 3.

SPRAGUE, NANCY . . . 36. Honor Roll 1-2-3-4; J-Hop Decorations Comm. 3; Co-Chrm. Senior Girls' Mothers' Tea 4; Student Council Rep. 3; Student Council Feature Movie Comm. 3; Girls' Athletic Rep. 1; Deviltries Cast 2, Ushers Comm. 1, Try-Outs Comm. 2; Revelries Ticket Comm. 1; Froshmores 1; Dramatic Club 2-3; G.A.S. 1-2-3-4; Y-Teens 1; Gym Leader 2.

SPRING, DAVID . . . 36. J-Hop Decorations Comm. 3; Senior Prom Decorations Comm. 4; Home Room Vice President 4; Prism Rep. 3; Froshmores 1-2; Quill and Dagger 3-4.

SPROSS, BARBARA . . . 36. Honor Roll 1-2-3; Class Dance Decorations Comm. 2; Co-Chrm. Class Trip Finance Comm. 3; Co-Chrm. Senior Girls' Mothers' Tea Program Comm. 4; Student Activities Commission 4; Home Room Secretary 2; Red Cross Rep. 3; National Honor Society 3-4; Deviltries-Cast 2-3-4, Ticket Comm. 3-4, Scenery Comm. 3; Revelries Refreshments Comm. 3, Decorations Comm. 4; I.C.C. Rep. 3, Social Comm. 3; A Cappella Choir 2-3-4, Vice President 4; Froshmores 1-2; La Alianza 3-4; G.A.S. 1-2; Christian Youth Club 1; Sharps and Flats 1-2-3-4, President 4; Future Teachers 1-2-3, Vice President 3; Sisco 4.

STADLER, GLEN . . . 36. Honor Roll 3-4; Sub. Chrm. Baccalaureate 4; Student Court 1.

STEAD, SUSAN . . . 39. J-Hop Invitations Comm. 3; Dads' and Daughters' Date Decorations Comm. Co-Chrm. 4; Home Room Treasurer 2, President 3; Deviltries Properties Comm. 1-2-3-4; Freshman Chorus 1; Frauleins 3-4, I.C.C. Rep. 3; Dramatic Club 1-2; Charlemos 3-4; Bowling Club 3; Future Teachers 4; Froshmores 1.

STEUDE, KAREN . . . 36. Class Dance Decorations Comm. 2; J-Hop Bids Comm. 3; Jr.-Sr. Farewell Decorations Comm. Co-Chrm. 3; Co-Chrm. Dads' and Daughters' Date 4; Social Commission 4; Student Council Dance Comm. 4; Home Room Secretary 2, President 3, Vice President 4; Class Play 3; Deviltries-Cast 4, Properties Comm. 1-2-3, Party Comm. 4; Co-Chrm. Revelries Publicity Comm. 4; Sorelles 3-4; Dramatic Club 1-2-3, President 3; Cheveaux 2.

STICK, JANE . . . 36. Honor Roll 1-2-3-4; Class Dance Publicity Comm. 2; Jr.-Sr. Farewell Co-Chrm. 3; Senior Banquet Comm. 4; National Service Commissioner 4; Student Council Rep. 1-3; Pot O' Gold Rep. 2; Prism Supporting Staff 2; Class Play Cast 3; Deviltries-Cast 4, Party Comm. 2-3-4, Co-Chrm. 3, Chrm. 4; Revelries Comm. 1-2-3-4; National Honor Society 3-4; Froshmores 1-2; Pericleans 3-4; Sorelles 3-4; Dramatic Club 1-2, Secretary 2; United Nations Club 1; Bowling Club 2; Pay-a-el-sa 2-3-4, I.C.C. Rep. 4.

STOFFEL, CAROL . . . 36. Senior Girls' Mothers' Tea Bids Comm. 4; Girls' Chorus 1-3-4; Froshmores 1.

STOLZ, JAMES . . . 36. Intra-murals 1-4; Froshmores 2; Hi-Y 1.

STONE, DAVID . . . 36. Class President 3; Freshman Float Comm. 1; Class Dance Comm. 2; Senior Midwinter Comm. 4; Publicity Commission 2-3; Athletic Commissioner 4; Student Council Rep. 2-3; Chairman of the Student Council Revision Comm. 3; Prism Ad Manager 3-4; Deviltries Comm. 3; Basketball Manager 1; Intra-murals 1-2-3; Baseball 2; Froshmores 1-2; Forum 3-4; United Nations Club 2; Aquians 1, President 1; Debate Club 3; Dramatic Club 3.

STROLE, JON . . . 36. Honor Roll 1-2; Class Dance Comm. Co-Chrm. 2; Jr. Boys' Mothers' Tea 3; Jr.-Sr. Farewell Comm. 3; Student Court 3; Home Room Treasurer 1-2, President 3; Deviltries Comm. 3-4; Revelries Comm. 2-3; Forum 2-3-4, Vice President 4; Hi-Y 1; Golf Club 1; Froshmores 1-2.

STROLE, JUDY . . . 36. Honor Roll 4; Class Trip Reservations Comm. 3; Home Room Secretary 3-4, Magazine Rep. 2; Deviltries Program Comm. 3, Try-Outs Comm. 4; Revelries Decorations Comm. 1; Thalians 4; Frauleins 3-4, Chaplain 3, Treasurer 4; Bowling Club 1; Commercial Club 2-3-4, President First Semester 4.

SUCHOMMA, JUDY . . . 37. Entered 1954; Home Room Secretary 1; Deviltries-Cast 1-2-4; Choreography Comm. 3-4, Usherettes Comm. 2-4; Band 2-4; Majorette 2-3-4; G.A.S. 1; Skating Club 2, Secretary 2.

SULLIVAN, MICHAEL . . . 36. Entered 1955.

SUTTLE, ROBERT . . . 36. Intra-murals 4.

SWAIN, RICHARD . . . 37. Honor Roll 1-2-3-4; Home Room Vice President 3; National Honor Society 3-4; Bowling Green Scholarship tests 1-2-3, General Science Honorable Mention 1; Biology, Second in State 2, Chemistry, Third in State 3; Der Deutsche Verein 3-4, President 3.

SHWARTZ, EVELYN . . . 37. Honor Roll 1-4; Jr.-Sr. Farewell Invitations Comm. Co-Chrm. 3; Dads' and Daughters' Date Bids Comm. Co-Chrm. 4; Pot O' Gold Rep. 2; Prism Rep. 3; Home Room Treasurer 4; Welfare Commission 4; Deviltries Try-Outs Comm. 4; Froshmores 1; United Nations Club 1.

TAYLOR, CHARLENE . . . 37. Senior Girls' Mothers' Tea 4; Froshmores 1-2; Vo-ee-theians 4; Family Living Club 4.

TAYLOR, JAMES . . . 37. Home Room Treasurer 4; Hi-Y 1; Froshmores 1-2.

TAYLOR, MARION . . . 37.

TAYLOR, RONALD . . . 37. Class Trip Comm.; Publicity Commission 4; Home Room President 4, Stamp Rep. 2-3; Class Play Props Comm. 4; Track 1-2-3-4; Intra-murals 4; Quill and Dagger 4.

TERRY, JAMES . . . 37. Senior Prom Bids Comm. Co-Chrm. 4; Junior Boys' Mothers' Tea Publicity Comm. 3; Jr.-Sr. Farewell Bids Comm. 3; Prism Rep. 1; Deviltries Cast 2-3-4; A Cappella Choir 2-3; Boys' Glee Club 1; Froshmores 1-2; Talisman 4; Key Club 4; Night Relays Decorations Comm. 3.

TESARIK, KATHERINE . . . 37. Honor Roll 2-3-4; Senior Girls' Mothers' Tea Co-Chrm. 4; Class Dance Publicity Comm. 2; J-Hop Decorations Comm. 3; Student Council Dance Comm. 2; Finance Commission 4; National Honor Society 3-4; Prism Staff News Writer 4; Deviltries Try-Outs Comm. 3-4; Revelries Cast 1-2; Froshmores 1; Amica 1-2; Dramatic Club 1; G.A.S. 1-2; Sisco 2-3-4; Sharps and Flats 2-3-4.

THOMPSON, CHRISTINE.

THOMPSON, RONALD . . . 37. Senior Prom Decorations Comm. 4; Home Room Secretary 3.

THOMPSON, WILLIAM . . . 37. Track 3-4; Intra-murals 1-2-4; Baseball 1-2; Amatuer Radio Club 1; Froshmores 1-2; Hi-Y 2-4.

THOMPSON, WILLIAM L. . . . 37.

TODD, MURRAY . . . 37. Honor Roll 2-3; Class Dance Bids Comm. 2; Jr.-Sr. Farewell Bids Comm. 3; Co-Chrm. Senior Trip 4; Student Council Rep. 3; Student Council Comm. 3; Home Room President 4; Deviltries Comm. 2-3-4; Intra-murals 3-4; Talisman 3-4, President 4.

TOMPKINS, GREGORY . . . 37. Astronomy Club 1-2-3-4.

TOPLIFF, CAROLINE . . . 37.

TRUDEL, ROGER . . . Astronomy 3.

TUCK, KENNETH . . . 37. Prism Rep 1; Froshmores 2; Hall Guard 1.

TUCKER, ANTOINETTE . . . 37. Honor Roll 1-2-3-4; Class Dance Comm. 2; Co-Chrm. Class Play Make-Up Comm. 2; Co-Chrm. Senior Midwinter 4; Freshman Float Comm. 1; Student Council Rep. 4; Publicity Commission 2-3; Student Council Dance Comm. 4; Home Room President 2, Treasurer 3; Prism Staff Writer 3; Deviltries Make-Up Comm. 2-3-4; Revelries Comm. 1-2-3; Thalians 3-4, President 4; Sorelles 3-4; Dramatic Club 2; G.A.S. 1-2; Bowling Club 1-2; Night Relays Publicity Comm. 3.

ULOTH, KAY . . . 37. Commercial Club 2; G.A.S. 1; Froshmores 1.

UNFERDROS, MARY LOUISE . . . 37. Honor Roll 4; Class Play Co-Chrm. Make-Up Comm. 3-4; I.C.C. Rep. 4; Home Room President 3; Deviltries Make-Up Comm. 1-2-3-4, Co-Chrm. 3-4; Thalians 3-4; Historian 4; Sub-Debs 3-4, Chaplain 4; Dramatic Club 2; G.A.S. 1-2; Zetalethean 2; Pay-a-el-sa 2-3-4; Froshmores 1-2.

UTZ, JAMES . . . Entered in 1955; Deviltries Cast 3-4; A Cappella Choir 3-4; Orchestra 3-4; Intra-murals 4; Golf 4; Bowling 4; Delphian 3-4, Treasurer 4.

UTZ, JOHN . . . 37. Entered in 1955; Honor Roll 3-4; Class Trip Planning Comm. 3; Announcements Comm. 4; P.T.A. Rep. 3; Deviltries Cast 4; Senior Scholarship Test 4, 29th in City; Band 4; Orchestra 3; Intra-murals 3-4; Bowling 4; Delphians 3-4.

VAN GUNTEN, LINDA . . . 37. Honor Roll 1-2-3; Class Play Comm. 3; Senior Girls' Mothers' Tea Comm. 4; Deviltries Comm. 4; Froshmores 1-2; G.A.S. 1-2; Y-Teen 3-4.

VAN VLERAH, DAVID . . . 37.

VAN WORMER, DAVID . . . 37. J-Hop Decoration Comm. 3; Midwinter Comm. 4; Home Room President 1; Football 1; Intra-murals 3-4; Froshmores 1-2; Art Club 3; Quill and Dagger 4.

VETTER, RUTH . . . 38. Varsity Drag Publicity Comm. 4; Senior Girls' Mothers' Tea Decorations Comm. 4.

VICKERS, GALE . . . 38. Home Room Secretary 2; Football 1-2; Intra-murals 1-2.

WAHL, MICHAEL . . . 38. Honor Roll 2-3; Class Play Decorations Comm. 2; Jr.-Sr. Farewell Decorations Comm. Co-Chrm. 3; Chrm. Father and Sons' Banquet Program Comm. 4; Home Room President 1, Vice President 2, Red Cross Rep. 2; Student Council Rep. 3, Student Council Dance Decorations Comm. 3, Physical Arrangements Comm. for Area Student Council Dance 4; Athletic Commission 1-2; Assemblies Commission 3; Assemblies Commissioner 4; Deviltries-Cast 4, Arrangements Comm. 2, Party Comm. 3; Revelries Ticket Comm. 3; Quill and Dagger 3-4; Talisman 1-2-3-4, Chaplain 3; Key Club 3-4; Froshmores 1-2.

WALKER, MARGO . . . 38. Honor Roll 2; Class Play Comm. 3; Deviltries Cast 3-4; G.A.S. 1-2-3; Athletic Office 2-3-4.

WALLIS, WILLIAM . . . 38. Finance Commission 2-3; Bowling Green Test 3, 3rd in District, 14th in State Algebra II; Intra-murals 4; Hi-Y 1; Astronomy Club 4; Engineering Society 4; Chess Club 2-3, Vice President 2-3.

Marian Pearson Shoppe

2852 Sylvania Ave.

KL. 7312

CONGRATULATIONS TO
THE CLASS OF 1957

D. A. Spitznaugle

BUILDER-REALTOR

★

2615 W. Bancroft Phone: JO. 4636

Gardner Deye STUDIO

DeVILBISS GROUP PHOTOGRAPHER

- CANDID WEDDINGS
- PORTRAITS
- CHILDREN

CH. 1-1452 444 MACHEN ST.

Advertiser's Directory

	Page
A-1 Answering Service	179
Baldwin Auto and Truck Painting Co.	173
Bischoff's Super Market	181
Borden's	179
Campus Barber Shop	175
Central Boat and Trailer Co.	177
Christen, Fred and Sons Co., The	177
Churchill's Super Markets	185
Colony Bowling Center	179
Colony Men's & Boy's Wear	177
Craftco Yearbook Cover Co.	181
Crockett, James Insurance	173
Deye Gardner Studio	187
Eriksen's Inc.	177
Gallant Lumber and Coal Co., The	181
Herff Jones Co.	183
Jersey Bread Co.	173
Key Club	173
Kinney's West End Florist	181
Kiwanis Club of West Toledo	173
Kuhlman Builders Supply & Brick Co.	185
Kuntz and Permar, Drugs	183
Libbey-Owens-Ford Glass Co.	173
Manzel Flower Shop & Greenhouse	179
McConnell, R. T. Drugs	177
McLaughlin Buick Motor Sales, Inc.	185
Miller's Cafeteria	181
Miss Casual Shop	175
Ohio Bell Telephone Co.	171
Owens-Corning Fiberglas Corp.	175
Owens-Illinois Glass Co.	169
Pearson, Marian Dress Shoppe	187
Pemberton Cadillac Co.	177
Penney, J. C. Co.	171
Reisler, Herbert S. Insurance	181
Roth Motor Sales (Pontiac)	171
Rowland Equipment Co.	179
Schmidt Provision Co.	185
Schwartz, Sam Inc. Decorators	175
Smiths	171
Snyders Custom Upholstery Shop	183
Spitznagle, D. A. Builder	187
Start's Drug Store	183
Tivoli (Arne Nissen) Restaurant	179
Toledo Blue Print and Paper Co.	177
Toledo Edison Co.	185
Toledo Scale Co.	183
Torrence Radio Inc.	185
Wersell's Bicycle Shop	177

WALTON, ANITA . . . 38. Sisco 2-3-4; Froshmores 1.

WALZ, JAMES . . . 38. Varsity Drag Comm. 4; Home Room Treasurer 2-3-4; Deviltries-Cast 2-4, Stage Construction Comm. 2-3-4, Chrm. 4; Football 2-3-4; Track 4; Varsity-D Club 3.

WARSAW, ROZALYN . . . 38. Honor Roll 2; Dads' and Daughters' Date Comm. 4; Class Play Make-Up Comm. 3-4; Home Room Secretary 4; Philaletheans 3-4, President 4; Family Living Club 4; Sisco 2-3-4, I.C.C. Rep. 4; Co-Chrm. I.C.C. Dance Invitations Comm. 4.

WASHING, CRAIG . . . 38. Freshman Float Comm. 1; Class Dance Bids Comm. 2; Co-Chrm. J-Hop 3; Varsity Drag Bids Comm. Co-Chrm. 4; Student Council Rep. 1-3, Student Council Comm. 3; Organizations Commission 2-3-4; Deviltries Try-Outs Comm. 3; Set Directors Comm. 4; Intramurals 3-4; Band 2-3-4; Orchestra 1; Quill and Dagger 2-3-4, I.C.C. Rep. 3, President 4; United Nations Club 1; Los Gauchos 3; Key Club 3; Golf Club Secretary 1; I.C.C. Board of Directors 3.

WASHING, NANCY . . . 38. Honor Roll 1-2-3-4; Freshman Float Comm. 1; Class Dance Decorations Comm. 2; Jr.-Sr. Farewell Bids Comm. 3; Co-Chrm. Dads' and Daughters' Date 4; Prism Rep. 1, Home Room Vice President 2, Pot O' Gold Rep. 3, Student Council Rep. 4; Student Council Dance Bids Comm. 4; Chrm. of Teenage Polio Drive for DeVilbiss District; Student Activities Commission 1-3; Assemblies Commission 2; Awards Commission 4; Deviltries-Try-Outs Comm. 2-3, Ass't. Chrm. Program Comm. 4, Cast 4; Revelries Decorations Comm. 3; Thalians 4; Sorelles 3-4, Chaplain 3, Secretary 4; Bowling Club 2-3, Treasurer 3; Froshmores 1-2; Dramatic Club 2; United Nations Club 1-2; Bridge Club 1; Night Relays Decorations Comm. 3; Library Patrol 4; Co-Chrm. Community Chest Drive, Publicity Comm. 4; Honor Study Hall 4.

WEAVER, RICHARD . . . 38. Honor Roll I-2-3-4; Co-Chrm. J-Hop Decorations Comm. 3; Sub-Chrm. Baccalaureate Comm. 4; Athletics Commission 1-2; Organizations Commission 3-4; Pot O' Gold Rep. 3, Senior Announcements Rep. 4; Honor Society 3-4; Ohio State Scholarship Test Honorable Mention 4; Forum 2-3-4, Treasurer 4.

WEAVER, ROBERT . . . 38. Honor Roll 1-2; Sub-Chrm. Class Play Scenery Comm. 3; Co-Chrm. Senior Memorial 4; Justice Commission 2; Guidance Commission 3-4; Home Room Treasurer 2; National Honor Society 3-4; Froshmores I; Forum 2-3-4, Secretary 4.

WEBB, MIKE . . . 38. Entered 1957; Honor Roll 4; Senior Midwinter Publicity Comm. 4; Track 4; Intra-murals 4; Delphians 4; Key Club 4.

WEEKS, CAROL . . . 38. Class Play Tickets Comm. 3-4; Pot O' Gold Rep. I; Band 1-2-3-4; Orchestra 4; Christian Youth Club 3-4; G.A.S. 1-2-3-4; Bowling Club 1-2-3; Dean's Help 2.

WEIGAND, JUDITH . . . 38. Honor Roll 1-2-3-4; Co-Chrm. Class Dance 2; Chrm. Freshman Float Comm. 1; Co-Chrm. J-Hop Publicity Comm. 3; Social Commission I-2-3, Commissioner 4; Student Council Comm. 1-3; Home Room Treasurer 2, Student Council Rep. 1-3; Pot O' Gold Staff 3; Deviltries-Tickets Comm. 1, Usherettes Comm. 2-3, Chrm. 4, Ushers Comm. 1, Cast 3-4; Co-Chrm. Revelries Publicity Comm. 1-2-3; National Honor Society 3-4; Froshmores 1-3; United Nations Club 1; Dramatic Club 2; Sub-Debs 3; Peries 3-4; Pay-a-el-sa 1-2-3-4, President 4; Night Relays Officials Comm. 3; Hall Patrol 2; Sub-Chrm. Student Council Dance 2-3; Attendant to Queen of J-Hop 3; Homecoming Queen 4.

WEIHL, MADELYN . . . 38. Class Play Ushers Comm. 4; P.T.A. Rep. 1-3; Pot O' Gold Rep. 4; Stamp and Coin Club 3-4, Secretary 3-4; Froshmores 1; Future Nurses 1; Hall Patrol 3.

WEINBLATT, ALLAN . . . 38. Sub-Chrm. J-Hop Comm. 3; Fathers' and Sons' Banquet Comm. 4; Assemblies Commission 3; Deviltries-Cast 2-3-4, Script Comm. 3; Football 1-2.

WEINMAN, HARVEY . . . 38. Honor Roll 4; Jr. Boys' Mothers' Tea Bids Comm. 3; Co-Chrm. Senior Midwinter Publicity Comm. 4; Home Room Vice President 1, President 4; Prism Staff 3-4; Delegate to Columbia Scholastic Press Convention 3-4; Delegate to Northwestern Ohio Journalism Convention 3-4; Deviltries-Cast 4, Photography Comm. 3-4; Revelries Service Comm. 3-4; Quill and Scroll 3-4; Forum 3-4; Dramatic Club 2-3.

WEISBERG, PHILIP . . . 38. Co-Chrm. Class Trip Room Arrangements Comm. 4; Bowling Club 1.

WELCH, SANDRA . . . 38. Senior Banquet Decorations Comm. 4; Dads' and Daughters' Date Comm. 4; Class Play Publicity Comm. 3; Deviltries Tickets Comm. 3; Froshmores 1-2; United Nations Club 2-3.

WENGROW, GARY . . . 38. Honor Roll 1-2-3-4; Class Dance Comm. 2; Class Play Publicity Comm. 3; Co-Chrm. Class Play Properties Comm. 4; Deviltries Photography Comm. 4, Co-Chrm. 4; Prism Staff 4; Bowling Green State Scholarship Test-French 11th in State 2, Chemistry 6th in State 3; Ohio General Scholarship Test 5th in District 4; National Honor Society 3-4; National Merit Scholarship Finalist 4; French Club 1; Froshmores 1.

WENIGER, MARTHA . . . 38. Announcements Comm. 4; Deviltries Secretarial Comm. 4; Ohio General Scholarship Test Honorable Mention 4; Y-Teens 4; Frauleins 4; Future Teachers 3-4.

WENRICK, EVERETT . . . Intra-murals 1-2; Baseball 2.

WEXLER, VICTOR. Honor Roll 2; Class Dance Publicity Comm. 2; Co-Chrm. J-Hop Publicity Comm. 3; Class Play Publicity Comm. 3; Jr.-Sr. Farewell Publicity Comm. 3; Varsity Drag Publicity Comm. 4; Home Room President 2; Class Play Cast 3; Deviltries-Cast 3-4, Script Comm. 3; Arrangements Comm. 1-2-3; First Place Voice of Democracy Contest 4; Aeoleons 1-2; Dramatic Club 2; United Nations Club 1.

WHEELER, JUDITH . . . 38. Honor Roll 1-2; Jr.-Sr. Farewell Decorations Comm. 3; Co-Chrm. Senior Banquet Favors Comm. 4; Home Room Treasurer 1; Pot O' Gold Staff 3-4, Art Editor 4; Dramatic Club 2; Bridge Club 1.

WHITAKER, JUDITH . . . 38. Honor Roll 1; Senior Midwinter Publicity Comm. 4; Assemblies Commission 1; Deviltries Try-Outs Comm. 1-4; Revelries Decorations Comm. 1; Phililetheans 2-3; Tri-D 2-3-4, President 4; Froshmores 1-2.

WHITCOMB, MARCIA . . .39. Honor Roll 1; Senior Prom Decorations Comm. 4; Home Room-President 3, Secretary 4; Deviltries-Cast 3, Try-Outs Comm. 3-4; Froshmores 1-2; Bowling Club 3; Sorelles 3-4; Dramatic Club 2; G.A.S. 1-2.

WHITE, PRUDENCE . . . 39. Honor Roll 1-2-4; Co-Chrm. Class Play Reading Comm. 3; Co-Chrm. Class Play Try-Outs Comm. 4; Student Council Comm. 1-2-3; Student Council Rep. 1-2-3; Publications Commissioner 4; Awards Commission 3; Prism Staff 3-4, Editor 4; Delegate to Northwestern Ohio Journalism Convention 2-3-4; Delegate to Columbia Scholastic Press Convention 2-4; Deviltries Try-Outs Comm. 2-3-4; Class Play Cast 3; Revelries Comm. 1-2-3; Quill and Scroll 3-4; Thespian Dramatic Society 4; Froshmores 1; Bowling Club 1; United Nations Club 1; Dramatic Club 1; Sisco 2-3-4, Treasurer 4; Ping-Pong Tournament 1-2-3.

WHITNEY, KAY . . . 39. Class Trip Rooms Comm. 3; Dads' and Daughters' Date Comm. 4; Senior Announcement Comm. 4; Home Room-Treasurer 2, Vice President 4, President 3; Deviltries-Program Comm. 1, Ushers Comm. Co-Chrm. 2-3, Chrm. 4, Cast 4; Zetaletheans 3-4, Secretary 4; Y-Teens 1; La Alianza 3.

WIEDMANN, IRMGARD . . . 39. Honor Roll 1; Class Trip Finance Comm. 4; P.T.A. Rep. 1; Froshmores 1-2; World Affairs Club 3; Bowling Club 2; Frauleins 3-4, Assistant Vice President 4; La Alianza 3-4; German Club 3-4, Secretary 4.

WILLAND, JUDITH . . . 39. Varsity Drag Decorations Comm. 4; Jr.-Sr. Farewell Chaperones Comm. 3; Home Room Treasurer 1-2; Y-Teens 1; Froshmores 1-2; Bowling Club 1; Debutantes 2-3-4, Treasurer 4.

WILLIFORD, ROBERT . . . 39. Pot O' Gold Rep. 2; Red Cross Rep. 3; Football I-2-3-4; Intra-murals I-2-4; Baseball 1-2-3-4.

WILLIS, JERI . . . 39. Pot O' Gold Rep. 2; Red Cross Rep. 1-3; Frauleins 3-4; Family Living Club 4.

WILLIS, SHARON . . . 39. Senior Girls' Mothers' Tea Comm. 4; J-Hop Comm. 3; Deviltries Ushers Comm. 3; Froshmores 1; Amica 2-3-4, Secretary 4; Family Living Club 4; Hall Patrol 1-2.

WISELEY, JOHN . . . 39. Pot O' Gold Staff 3; Froshmores 2.

WITTENBERG, LOIS . . . 39. Class Dance Band Comm. 2; Senior Midwinter Decorations Comm. 4; Home Room Vice President 1, Prism Rep. 3-4; Deviltries Cast 2; World Affairs Club 1-2; Sorelles 3-4.

WITTMAN, KATHERINE . . . 39. Class Play Ushers Comm. 4; Jr.-Sr. Farewell Invitation Comm. 3; Assemblies Commission 2; Magazine Rep. 1; P.T.A. Rep. 4; Prism Rep. 3; Deviltries Tickets Comm. 3-4; Revelries Try-Outs Comm. 1; Froshmores 1-2; Family Living Club 4; Amica 2-3-4, Secretary 3; Bowling Club 3; Co-Chrm. I.C.C. Dance Decorations Comm. 4.

WOHLSTADLER, HOPE . . . 39. Senior Banquet Decorations Comm. 4; World Affairs Club 1; Charlemos 2; Debutantes 2.

WOLF, MARIANNE . . . 39. Honor Roll 1-4; J-Hop Bids Comm. 3; Co-Chrm. Class Trip 4; Student Activities Commission 1-2; Social Commission 3-4; Home Room President 4, Student Council Rep. 4; Deviltries-Tickets Comm. 2, Co-Chrm. 3, Chrm 4; Zetaletheans 2-3-4, I.C.C. Rep. 4; Froshmores I-2; Y-Teens 1; Future Teachers 2; Pay-a-el-sa 3-4; Co-Chrm. Student Council Dance Bids Comm.; Chrm. I.C.C. Dance Decorations Comm.

WRAGE, CAROLYN . . . 39. Honor Roll 2-3-4; Senior Midwinter Publicity Comm. 4; Class Trip Finance Comm. 3; Organizations Commission 2-3; Senior Announcements Rep. 4; Revelries Refreshments Comm. 2; Froshmores 1; Cheveaux 2-3; Y-Teens 1; Elite Social Club 1.

WYSONG, LARRY . . . 39. Deviltries 2-3-4; A Cappella Choir 2-3-4; Froshmores 1-2; WTDS Radio Station Announcer 4; Ping-Pong Tournament 2.

YAFFEE, ROBERTA . . . 39. Honor Roll 2; Senior Banquet Favors Comm. 3; Co-Chrm. J-Hop Invitations Comm. 3; Class Play Publicity Comm. 4; Senior Banquet Bids Comm. 4; Prism Rep. 1-2; Pot O' Gold Rep. 4; Student Council Comm. 4; Prism Staff 3-4; Delegate to Northwestern Ohio Journalism Convention 2-3-4; Deviltries Program Comm. 3-4; Revelries Publicity Comm. 3; Betty Crocker Homemaker Award 4; Dramatic Club 1-2; Bowling Club 1; Froshmores I; Family Living 4.

YARICK, JON . . . 39.

YEAGER, ALBERT . . . 39. Honor Roll 1-2-3-4; Class Dance Comm. 2; J-Hop Comm. 3; Class Trip Finance Comm. 4; Junior Boys' Mothers' Tea Comm. 3; Magazine Rep. I-2-3; Froshmores 1-2; Cheveaux 2-3-4; Hall Patrol 1-2-3.

YOUNG, CAROL . . . 39. Girls' Chorus 1; Family Living 4; Sisco 1-2-3-4.

YOUNG, ROGER . . . 39.

ZAUGG, KIRSTEN . . . 39. Honor Roll I-2-3-4; Class Trip Reservations Comm. 3; Senior Prom Decorations Comm. 4; Guidance Commission 3-4; Prism Rep. 3; Deviltries-Party Comm. 1; Music Comm. 3-4, Chrm. 4, Cast 1-2-3-4; Revelries-Try-Outs Comm. 3, Cast 1-2; Honor Society 3-4; A Cappella 1-2-3-4; Charlemos 3-4; Froshmores I-2; Sharps and Flats 3-4; Sisco I-2-3-4.

ZECH, CAROL . . . 39. Deviltries Publicity Comm. 3; G.A.S. I.

ZIMMERMAN, WILLIAM . . . 39. Senior Midwinter Decorations Comm. 4; Home Room Treasurer 2; Bowling 1.

Club Directory

Amica 120
Astronomy 147
Bowling 134
Charlemos 138
Chess 133
Christian Youth 131
Commercial 129
Debate 132
Debutants 121
Delphians 105
Der Deutsche Verein 139
Dramatics 141
Engineering 136
Equestriennes 144
Family Living 130
Forum 101
Jr. Frauleins 122
Sr. Frauleins 123
Future Teachers 146
Fr. Hi-Y 109
Jr. & Sr. Hi-Y 112
Soph. Hi-Y 110
Inter-Club Council 100
Key Club 148
La Alianza 140
Les Femmes 125
Los Gauchos 137
Pay-a-el-sa 117
Periclean 102
Phililetheans 103
Quill and Dagger 104
Sharps and Flats 143
Sisco 116
Socialite 128
Jr. Sorelles 118
Sr. Sorelles 119
Stamp and Coin 143
Sub-debs 124
Talisman 125
Thadevileans 114
Thalians 106
Tri-D 127
Voo-ee-thians 115
World Affairs 135
Fr. Y-Teens 108
Jr. Y-Teens 111
Sr. Y-Teens 113
Zetaletheans 107

Student Activities Directory

Student Council 72
Quill and Scroll 74
Thespians 74
National Honor Society 75
Pot O'Gold 76
Prism 80
A Cappella Choir 82
Band 83
Orchestra 84
Majorettes 85
Cheerleaders 85
Stage Crew 86
Junior Play 87
Senior Play 88
Deviltries 90
Homecoming 92
Student Participation in Community Life 94

Acknowledgments

Mr. Judson Rinebold .....The Gray Printing Co.

Mr. Lawrence Smith .....Graphic Engraving Co.

Mr. Gardner Deye .....Gardner Deye Studio

Miss Elizabeth Papps .....Adviser

Mr. Norman Stalker .....Adviser

Mrs. Audrey Lipper .....Accounts

Toledo Blade .....Sports Pictures

The Administration, Faculty, Office and Maintenance Staffs
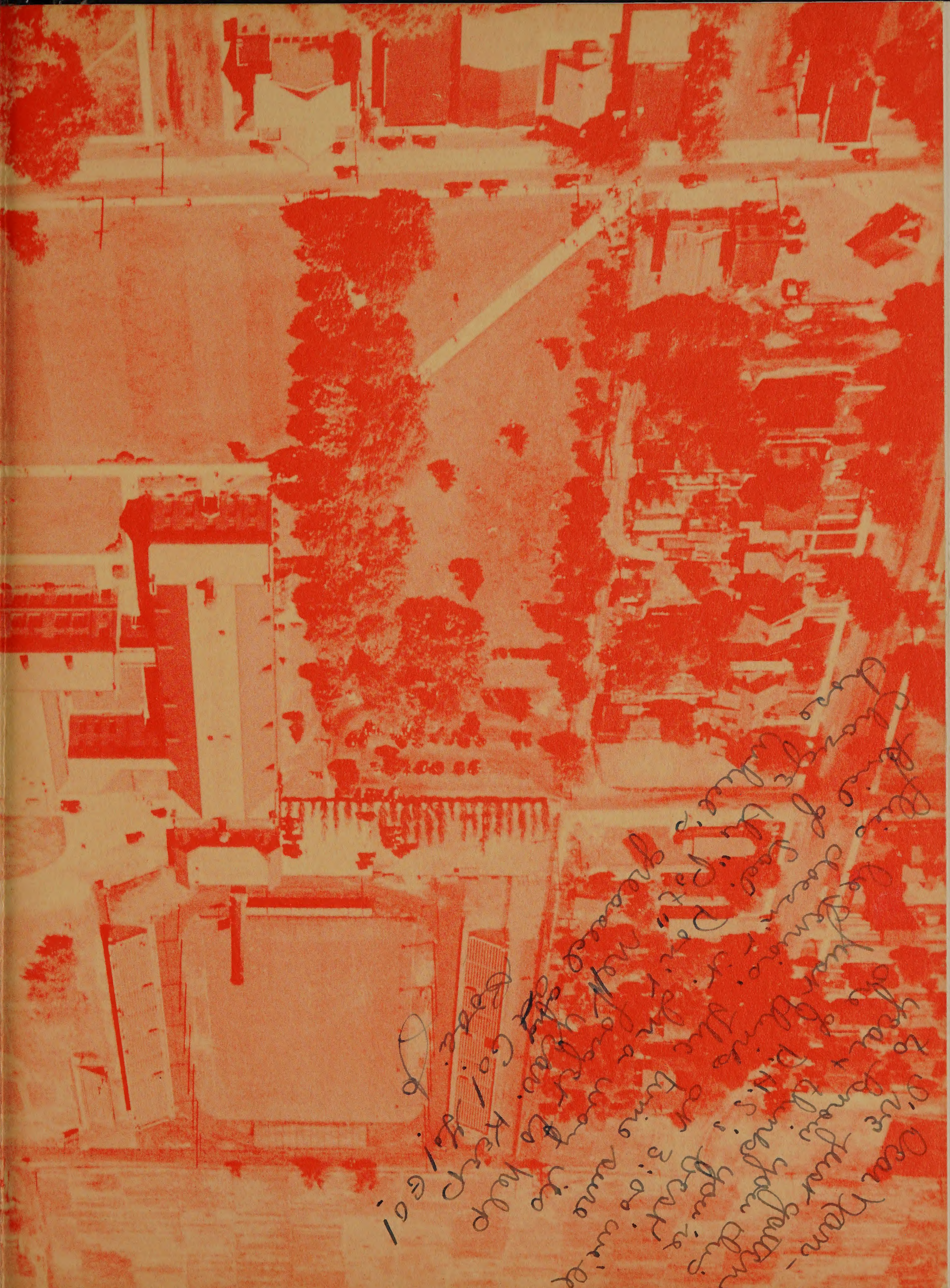
Member of Columbia Scholastic Press Association